

CORNELIUS, RUBEN E
CORNELIUS, SUSAN L
23 CROWLEY RD.
SABATTUS ME 04280

B737P150

Inspection Witnessed By:

X		Date
No./Date	Description	Date Insp.

Notes:

Bowdoin

Property Data			Assessment Record																																																																																																																																																																																																																	
Neighborhood 21 Post Road			Year	Land	Buildings	Exempt	Total																																																																																																																																																																																																													
Tree Growth Year 0			2009	48,500	51,610	0	100,110																																																																																																																																																																																																													
Farmland Yr 0			2010	40,000	51,610	0	91,610																																																																																																																																																																																																													
Open Space Yr 0			2011	40,000	51,610	0	91,610																																																																																																																																																																																																													
Zone/Land Use 13 Post Road			2012	40,000	51,610	0	91,610																																																																																																																																																																																																													
Secondary Zone			2013	40,000	51,610	0	91,610																																																																																																																																																																																																													
Topography			2014	48,500	51,610	0	100,110																																																																																																																																																																																																													
1.Level 4.Below St 7.LevelBog			2015	48,500	51,610	0	100,110																																																																																																																																																																																																													
2.Rolling 5.Low 8.Conform			2016	48,500	51,610	0	100,110																																																																																																																																																																																																													
3.Above St 6.FZone 9.Non-Confor			2017	48,500	51,610	0	100,110																																																																																																																																																																																																													
Utilities 2 Public Water			2018	48,500	51,610	0	100,110																																																																																																																																																																																																													
1.Public 4.Dr Well 7.Cesspool			2019	48,500	51,610	0	100,110																																																																																																																																																																																																													
2.Water 5.Dug Well 8.			2020	48,500	51,610	0	100,110																																																																																																																																																																																																													
3.Sewer 6.Septic 9.None			2021	48,500	51,610	0	100,110																																																																																																																																																																																																													
Street 1 Paved			2022	48,500	48,280	0	96,780																																																																																																																																																																																																													
1.Paved 4.Proposed 7.MHG			<table border="1"> <thead> <tr> <th colspan="5">Land Data</th> </tr> <tr> <th rowspan="2">Front Foot</th> <th rowspan="2">Type</th> <th colspan="2">Effective</th> <th colspan="2">Influence</th> <th rowspan="2">Influence Codes</th> </tr> <tr> <th>Frontage</th> <th>Depth</th> <th>Factor</th> <th>Code</th> </tr> </thead> <tbody> <tr> <td>11.Road Frontage</td> <td></td> <td></td> <td></td> <td>%</td> <td></td> <td>1.Unimproved</td> </tr> <tr> <td>12.Delta Triangle</td> <td></td> <td></td> <td></td> <td>%</td> <td></td> <td>2.Excess Frtg</td> </tr> <tr> <td>13.Nabla Triangle</td> <td></td> <td></td> <td></td> <td>%</td> <td></td> <td>3.Topography</td> </tr> <tr> <td>14.Rear Land</td> <td></td> <td></td> <td></td> <td>%</td> <td></td> <td>4.Size/Shape</td> </tr> <tr> <td>15.Miscellaneous</td> <td></td> <td></td> <td></td> <td>%</td> <td></td> <td>5.Access</td> </tr> <tr> <td></td> <td></td> <td></td> <td></td> <td>%</td> <td></td> <td>6.Restriction</td> </tr> <tr> <td></td> <td></td> <td></td> <td></td> <td>%</td> <td></td> <td>7.Open Space</td> </tr> <tr> <td></td> <td></td> <td></td> <td></td> <td>%</td> <td></td> <td>8.View/Environ</td> </tr> <tr> <td></td> <td></td> <td></td> <td></td> <td>%</td> <td></td> <td>9.Fract Share</td> </tr> <tr> <td></td> <td></td> <td></td> <td></td> <td>%</td> <td></td> <td>Acres</td> </tr> <tr> <td></td> <td></td> <td></td> <td></td> <td>%</td> <td></td> <td>30.Rear Land 3</td> </tr> <tr> <td></td> <td></td> <td></td> <td></td> <td>%</td> <td></td> <td>31.Tillable</td> </tr> <tr> <td></td> <td></td> <td></td> <td></td> <td>%</td> <td></td> <td>32.Pasture</td> </tr> <tr> <td></td> <td></td> <td></td> <td></td> <td>%</td> <td></td> <td>33.Orchard</td> </tr> <tr> <td></td> <td></td> <td></td> <td></td> <td>%</td> <td></td> <td>34.Softwood F&O</td> </tr> <tr> <td></td> <td></td> <td></td> <td></td> <td>%</td> <td></td> <td>35.Mixed Wood F&O</td> </tr> <tr> <td></td> <td></td> <td></td> <td></td> <td>%</td> <td></td> <td>36.Hardwood F&O</td> </tr> <tr> <td></td> <td></td> <td></td> <td></td> <td>%</td> <td></td> <td>37.Softwood TG</td> </tr> <tr> <td></td> <td></td> <td></td> <td></td> <td>%</td> <td></td> <td>38.Mixed Wood TG</td> </tr> <tr> <td></td> <td></td> <td></td> <td></td> <td>%</td> <td></td> <td>39.Hardwood TG</td> </tr> <tr> <td></td> <td></td> <td></td> <td></td> <td>%</td> <td></td> <td>40.Wasteland</td> </tr> <tr> <td></td> <td></td> <td></td> <td></td> <td>%</td> <td></td> <td>41.Commercial</td> </tr> <tr> <td></td> <td></td> <td></td> <td></td> <td>%</td> <td></td> <td>42.2nd Site</td> </tr> <tr> <td></td> <td></td> <td></td> <td></td> <td>%</td> <td></td> <td>43.Post Rd</td> </tr> <tr> <td></td> <td></td> <td></td> <td></td> <td>%</td> <td></td> <td>44.Lot Improvemen</td> </tr> <tr> <td></td> <td></td> <td></td> <td></td> <td>%</td> <td></td> <td>45.Subdivision Lo</td> </tr> <tr> <td></td> <td></td> <td></td> <td></td> <td>%</td> <td></td> <td>46.Golf Course</td> </tr> </tbody> </table>					Land Data					Front Foot	Type	Effective		Influence		Influence Codes	Frontage	Depth	Factor	Code	11.Road Frontage				%		1.Unimproved	12.Delta Triangle				%		2.Excess Frtg	13.Nabla Triangle				%		3.Topography	14.Rear Land				%		4.Size/Shape	15.Miscellaneous				%		5.Access					%		6.Restriction					%		7.Open Space					%		8.View/Environ					%		9.Fract Share					%		Acres					%		30.Rear Land 3					%		31.Tillable					%		32.Pasture					%		33.Orchard					%		34.Softwood F&O					%		35.Mixed Wood F&O					%		36.Hardwood F&O					%		37.Softwood TG					%		38.Mixed Wood TG					%		39.Hardwood TG					%		40.Wasteland					%		41.Commercial					%		42.2nd Site					%		43.Post Rd					%		44.Lot Improvemen					%		45.Subdivision Lo					%		46.Golf Course
Land Data																																																																																																																																																																																																																				
Front Foot	Type	Effective						Influence		Influence Codes																																																																																																																																																																																																										
		Frontage						Depth	Factor		Code																																																																																																																																																																																																									
11.Road Frontage									%		1.Unimproved																																																																																																																																																																																																									
12.Delta Triangle									%		2.Excess Frtg																																																																																																																																																																																																									
13.Nabla Triangle									%		3.Topography																																																																																																																																																																																																									
14.Rear Land									%		4.Size/Shape																																																																																																																																																																																																									
15.Miscellaneous									%		5.Access																																																																																																																																																																																																									
									%		6.Restriction																																																																																																																																																																																																									
									%		7.Open Space																																																																																																																																																																																																									
									%		8.View/Environ																																																																																																																																																																																																									
									%		9.Fract Share																																																																																																																																																																																																									
									%		Acres																																																																																																																																																																																																									
									%		30.Rear Land 3																																																																																																																																																																																																									
				%		31.Tillable																																																																																																																																																																																																														
				%		32.Pasture																																																																																																																																																																																																														
				%		33.Orchard																																																																																																																																																																																																														
				%		34.Softwood F&O																																																																																																																																																																																																														
				%		35.Mixed Wood F&O																																																																																																																																																																																																														
				%		36.Hardwood F&O																																																																																																																																																																																																														
				%		37.Softwood TG																																																																																																																																																																																																														
				%		38.Mixed Wood TG																																																																																																																																																																																																														
				%		39.Hardwood TG																																																																																																																																																																																																														
				%		40.Wasteland																																																																																																																																																																																																														
				%		41.Commercial																																																																																																																																																																																																														
				%		42.2nd Site																																																																																																																																																																																																														
				%		43.Post Rd																																																																																																																																																																																																														
				%		44.Lot Improvemen																																																																																																																																																																																																														
				%		45.Subdivision Lo																																																																																																																																																																																																														
				%		46.Golf Course																																																																																																																																																																																																														
TG PLAN YEAR 0			<table border="1"> <thead> <tr> <th>Fract. Acre</th> <th colspan="5">Acreage/Sites</th> </tr> </thead> <tbody> <tr> <td>21.Base 1 (Fract)</td> <td>24</td> <td>1.00</td> <td>100</td> <td>%</td> <td>0</td> </tr> <tr> <td>22.Base 2 (Fract)</td> <td>44</td> <td>1.00</td> <td>100</td> <td>%</td> <td>0</td> </tr> <tr> <td>23.Base 3</td> <td></td> <td></td> <td></td> <td>%</td> <td></td> </tr> <tr> <td>Acres</td> <td></td> <td></td> <td></td> <td>%</td> <td></td> </tr> <tr> <td>24.Base 1</td> <td></td> <td></td> <td></td> <td>%</td> <td></td> </tr> <tr> <td>25.Base 2</td> <td></td> <td></td> <td></td> <td>%</td> <td></td> </tr> <tr> <td>26.Frontage 1</td> <td></td> <td></td> <td></td> <td>%</td> <td></td> </tr> <tr> <td>27.Rear Land 4</td> <td></td> <td></td> <td></td> <td>%</td> <td></td> </tr> <tr> <td>28.Rear Land 1</td> <td></td> <td></td> <td></td> <td>%</td> <td></td> </tr> <tr> <td>29.Rear Land 2</td> <td></td> <td></td> <td></td> <td>%</td> <td></td> </tr> </tbody> </table>					Fract. Acre	Acreage/Sites					21.Base 1 (Fract)	24	1.00	100	%	0	22.Base 2 (Fract)	44	1.00	100	%	0	23.Base 3				%		Acres				%		24.Base 1				%		25.Base 2				%		26.Frontage 1				%		27.Rear Land 4				%		28.Rear Land 1				%		29.Rear Land 2				%																																																																																																																																												
Fract. Acre	Acreage/Sites																																																																																																																																																																																																																			
21.Base 1 (Fract)	24	1.00	100	%	0																																																																																																																																																																																																															
22.Base 2 (Fract)	44	1.00	100	%	0																																																																																																																																																																																																															
23.Base 3				%																																																																																																																																																																																																																
Acres				%																																																																																																																																																																																																																
24.Base 1				%																																																																																																																																																																																																																
25.Base 2				%																																																																																																																																																																																																																
26.Frontage 1				%																																																																																																																																																																																																																
27.Rear Land 4				%																																																																																																																																																																																																																
28.Rear Land 1				%																																																																																																																																																																																																																
29.Rear Land 2				%																																																																																																																																																																																																																
Tif District # 0			Total Acreage 1.00																																																																																																																																																																																																																	
Sale Data																																																																																																																																																																																																																				
Sale Date																																																																																																																																																																																																																				
Price																																																																																																																																																																																																																				
Sale Type																																																																																																																																																																																																																				
1.Land 4.Mobile 7.C/I L&B																																																																																																																																																																																																																				
2.L & B 5.Other 8.																																																																																																																																																																																																																				
3.Building 6.C/I Land 9.																																																																																																																																																																																																																				
Financing																																																																																																																																																																																																																				
1.Convent 4.Seller 7.																																																																																																																																																																																																																				
2.FHA/VA 5.Private 8.																																																																																																																																																																																																																				
3.Assumed 6.Cash 9.Unknown																																																																																																																																																																																																																				
Validity																																																																																																																																																																																																																				
1.Valid 4.Split 7.Renovate																																																																																																																																																																																																																				
2.Related 5.Partial 8.Other																																																																																																																																																																																																																				
3.Distress 6.Exempt 9.Short																																																																																																																																																																																																																				
Verified																																																																																																																																																																																																																				
1.Buyer 4.Agent 7.Family																																																																																																																																																																																																																				
2.Seller 5.Pub Rec 8.Other																																																																																																																																																																																																																				
3.Lender 6.MLS 9.																																																																																																																																																																																																																				

Bowdoin

Map Lot 01-60-0

Account 142

Location 162 POST RD

Card 1 Of 1 7/15/2022

Building Style	2 Ranch			SF Bsmt Living	0			Layout	1 Typical		
0.Not Code	4.Cape	8.Log		Fin Bsmt Grade	0 0			1.Typical	4.	7.	
1.Conv.	5.Garrison	9.Other		OCCUPANCY	0			2.Inadeq	5.	8.	
2.Ranch	6.Split	10.DW		Heat Type	100% 5 Forced Warm Air			3.Pool	6.	9.	
3.R Ranch	7.Contemp	11.Church		0.Not Code	4.Steam	8.F/Wall		Attic	9 None		
Dwelling Units	1			1.HWBB	5.FWA	9.No Heat		1.1/4 Fin	4.Full Fin	7.	
Other Units	0			2.HWCI	6.GravWA	11.		2.1/2 Fin	5.F/ stair	8.	
Stories	1 One Story			3.H Pump	7.Electric	12.		3.3/4 Fin	6.	9.None	
1.1	4.1.5	7.4		Cool Type	0% 9 None			Insulation	1 Full		
2.2	5.1.75	8.20		1.Refrig	4.W&C Air	7.		1.Full	4.Minimal	7.	
3.3	6.2.5	9.Yurt		2.Evapor	5.	8.		2.Heavy	5.	8.	
Exterior Walls	2 Vinyl/Aluminum			3.H Pump	6.	9.None		3.Capped	6.	9.None	
0.Not Code	4.Asbestos	8.Concrete		Kitchen Style	2 Typical			Unfinished %	0%		
1.Wood	5.Stucco	9.Other		1.Modern	4.Obsolete	7.		Grade & Factor	3 Average 95%		
2.Vin/Al	6.Brick	10.Board B		2.Typical	5.	8.		1.E Grade	4.B Grade	7.	
3.Compos.	7.Stone	12.		3.Old Type	6.	9.None		2.D Grade	5.A Grade	8.	
Roof Surface	1 Asphalt Shingles			Bath(s) Style	2 Typical Bath(s)			3.C Grade	6.AA Grade	9.Same	
1.Asphalt	4.Composit	7.		1.Modern	4.Obsolete	7.		SQFT (Footprint)	780		
2.Slate	5.Wood	8.		2.Typical	5.	8.		Condition	4 Average		
3.Metal	6.Other	9.		3.Old Type	6.	9.None		1.Poor	4.Avg	7.V G	
SF Masonry Trim	0			# Rooms	5			2.Fair	5.Avg+	8.Exc	
SEPTIC DESIGN	0			# Bedrooms	1			3.Avg-	6.Good	9.Same	
BLDG PERMIT	0			# Full Baths	1			Phys. % Good	0%		
Year Built	1950			# Half Baths	0			Funct. % Good	100%		
Year Remodeled	0			# Addn Fixtures	0			Functional Code	9 None		
Foundation	1 Concrete			# Fireplaces	0			1.Incomp	4.Delap	7.No Power	
1.Concrete	4.Wood	7.		 <p>TRIO Software <small>A Division of Harris Computer Systems</small></p>							
2.C Block	5.Slab	8.									
3.Br/Stone	6.Piers	9.									
Basement	4 Full Basement										
1.1/4 Bmt	4.Full Bmt	7.									
2.1/2 Bmt	5.None	8.									
3.3/4 Bmt	6.	9.None									
Bsmt Gar # Cars	0										
Wet Basement	1 Dry Basement										
1.Dry	4.	7.									
2.Damp	5.	8.									
3.Wet	6.	9.									
Economic Code	None										
0.None	3.No Power	7.									
1.Location	4.Generate	8.									
2.Encroach	9.None	9.									
Entrance Code	5 Estimated										
1.Interior	4.Vacant	7.Entered									
2.Refusal	5.Estimate	8.No									
3.Informed	6.Reviewed	9.Land									
Information Code	5 Estimate										
1.Owner	4.Agent	7.									
2.Relative	5.Estimate	8.									
3.Tenant	6.Other	9.									

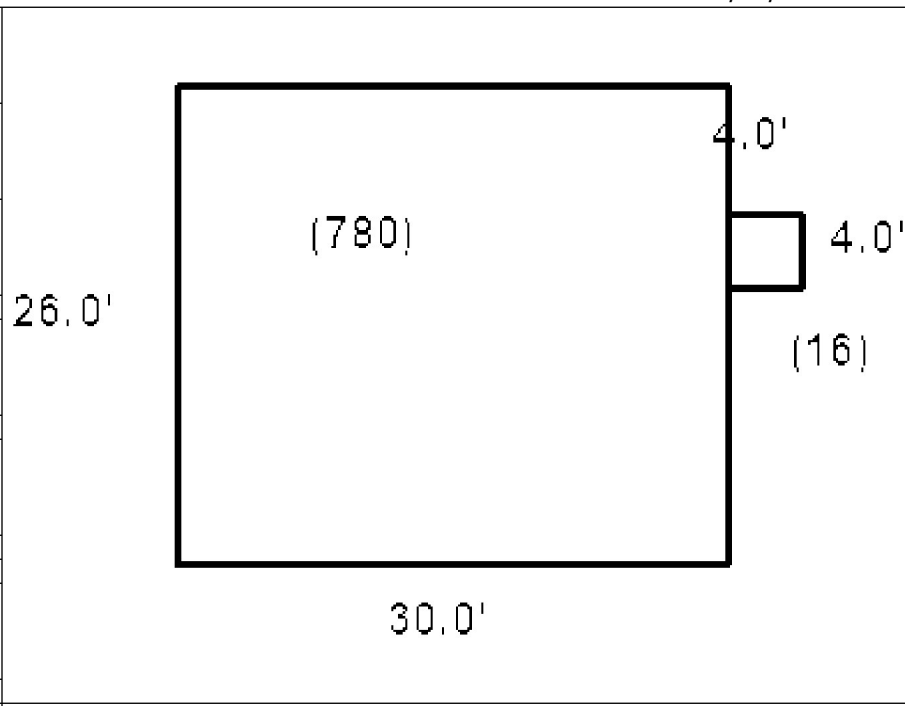

Date Inspected

Additions, Outbuildings & Improvements

Type	Year	Units	Grade	Cond	Phys.	Funct.	Sound Value
24 Frame Shed	0	64	0 0	0	0 %	0 %	
					%	%	
					%	%	
					%	%	
					%	%	
					%	%	
					%	%	
					%	%	
					%	%	
					%	%	
					%	%	
					%	%	

- 1.One Story Fram
- 2.Two Story Fram
- 3.Three Story Fr
- 4.1 & 1/2 Story
- 5.1 & 3/4 Story
- 6.2 & 1/2 Story
- 21.Open Frame Por
- 22.Encl Frame Por
- 23.Attached Garag
- 24.Frame Shed
- 25.Frame Bay Wind
- 26.1SFr Overhang
- 27.Unfin Basement
- 28.Unfinished Att
- 29.Finished Attic

Bowdoin

Map Lot 01-61-0

Account 143

Location 159 POST RD

Card 1 Of 1 7/15/2022

Building Style 1 Conventional	SF Bsmt Living 0	Layout 1 Typical
0.Not Code 4.Cape 8.Log	Fin Bsmt Grade 0 0	1.Typical 4. 7.
1.Conv. 5.Garrison 9.Other	OCCUPANCY 0	2.Inadeq 5. 8.
2.Ranch 6.Split 10.DW	Heat Type 100% 5 Forced Warm Air	3.Poor 6. 9.
3.R Ranch 7.Contemp 11.Church	0.Not Code 4.Steam 8.F/Wall	Attic 9 None
Dwelling Units 1	1.HWBB 5.FWA 9.No Heat	1.1/4 Fin 4.Full Fin 7.
Other Units 0	2.HWCI 6.GravWA 11.	2.1/2 Fin 5.F/Stair 8.
Stories 1 One Story	3.H Pump 7.Electric 12.	3.3/4 Fin 6. 9.None
1.1 4.1.5 7.4	Cool Type 0% 9 None	Insulation 1 Full
2.2 5.1.75 8.20	1.Refrig 4.W&C Air 7.	1.Full 4.Minimal 7.
3.3 6.2.5 9.Yurt	2.Evapor 5. 8.	2.Heavy 5. 8.
Exterior Walls 2 Vinyl/Aluminum	3.H Pump 6. 9.None	3.Capped 6. 9.None
0.Not Code 4.Asbestos 8.Concrete	Kitchen Style 2 Typical	Unfinished % 0%
1.Wood 5.Stucco 9.Other	1.Modern 4.Obsolete 7.	Grade & Factor 3 Average 100%
2.Vin/Al 6.Brick 10.Board B	2.Typical 5. 8.	1.E Grade 4.B Grade 7.
3.Compos. 7.Stone 12.	3.Old Type 6. 9.None	2.D Grade 5.A Grade 8.
Roof Surface 1 Asphalt Shingles	Bath(s) Style 2 Typical Bath(s)	3.C Grade 6.AA Grade 9.Same
1.Asphalt 4.Composit 7.	1.Modern 4.Obsolete 7.	SQFT (Footprint) 538
2.Slate 5.Wood 8.	2.Typical 5. 8.	Condition 4 Average
3.Metal 6.Other 9.	3.Old Type 6. 9.None	1.Poor 4.Avg 7.V G
SF Masonry Trim 0	# Rooms 6	2.Fair 5.Avg+ 8.Exc
SEPTIC DESIGN 0	# Bedrooms 3	3.Avg- 6.Good 9.Same
BLDG PERMIT 0	# Full Baths 1	Phys. % Good 0%
Year Built 1950	# Half Baths 0	Funct. % Good 100%
Year Remodeled 2018	# Addn Fixtures 0	Functional Code 9 None
Foundation 1 Concrete	# Fireplaces 0	1.Incomp 4.Delap 7.No Power
1.Concrete 4.Wood 7.		2.O-Built 5.Bsmt 8.LongTerm
2.C Block 5.Slab 8.		3.Damage 6.Dbwld 9.None
3.Br/Stone 6.Piers 9.		Econ. % Good 100%
Basement 4 Full Basement		Economic Code None
1.1/4 Bmt 4.Full Bmt 7.		0.None 3.No Power 7.
2.1/2 Bmt 5.None 8.		1.Location 4.Generate 8.
3.3/4 Bmt 6. 9.None		2.Encroach 9.None 9.
Bsmt Gar # Cars 0		Entrance Code 3 Information Only
Wet Basement 1 Dry Basement		1.Interior 4.Vacant 7.Entered
1.Dry 4. 7.		2.Refusal 5.Estimate 8.No
2.Damp 5. 8.		3.Informed 6.Reviewed 9.Land
3.Wet 6. 9.		Information Code 1 Owner
		1.Owner 4.Agent 7.
		2.Relative 5.Estimate 8.
		3.Tenant 6.Other 9.



Date Inspected 3/27/2019

Additions, Outbuildings & Improvements

Type	Year	Units	Grade	Cond	Phys.	Funct.	Sound Value
1 One Story Frame	0	406	0 0	0	0 %	0 %	
22 Encl Frame Porch	0	232	0 0	0	0 %	0 %	
30 Detached Garage	0	672	2 100	3	0 %	100 %	
24 Frame Shed	0	288	2 100	3	0 %	100 %	
24 Frame Shed	0	252	2 100	3	0 %	100 %	
					%	%	
					%	%	
					%	%	
					%	%	
					%	%	
					%	%	
					%	%	
					%	%	

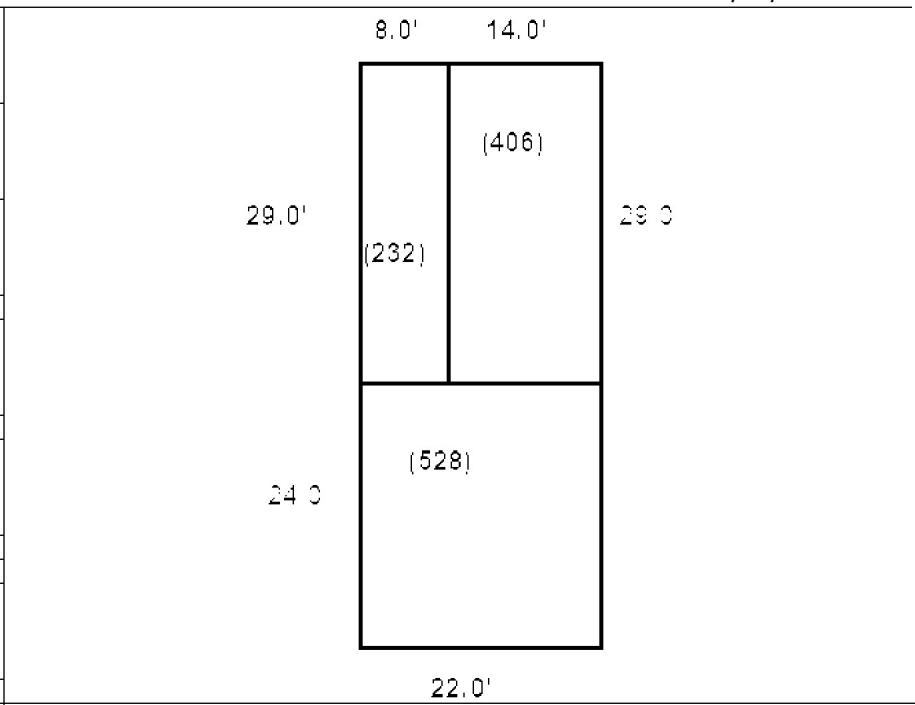

SANBORN, MICHAEL H
SANBORD, VIVIEN L
P. O. BOX 305
BOWDOINHAM ME 04008

B393P570

Inspection Witnessed By:

X		Date
No./Date	Description	Date Insp.

Notes:

Bowdoin

Property Data			Assessment Record				
Neighborhood 21 Post Road			Year	Land	Buildings	Exempt	Total
Tree Growth Year 0			2009	43,600	68,930	13,000	99,530
Farmland Yr 0			2010	35,100	63,110	10,000	88,210
Open Space Yr 0			2011	35,100	63,110	10,000	88,210
Zone/Land Use 13 Post Road			2012	35,100	63,110	10,000	88,210
Secondary Zone			2013	35,100	60,150	10,000	85,250
Topography			2014	43,600	60,150	10,000	93,750
1.Level 4.Below St 7.LevelBog			2015	43,600	60,150	10,000	93,750
2.Rolling 5.Low 8.Conform			2016	43,600	60,150	15,000	88,750
3.Above St 6.FZone 9.Non-Confor			2017	43,600	60,150	20,000	83,750
Utilities 2 Public Water			2018	43,600	60,150	20,000	83,750
1.Public 4.Dr Well 7.Cesspool			2019	43,600	60,150	20,000	83,750
2.Water 5.Dug Well 8.			2020	43,600	60,150	25,000	78,750
3.Sewer 6.Septic 9.None			2021	43,600	60,150	25,000	78,750
Street 1 Paved			2022	43,600	48,600	21,500	70,700
1.Paved 4.Proposed 7.MHG			Land Data				
2.Semi Imp 5.R/O/W 8.DIS							
3.Gravel 6.MHP 9.None			Front Foot				
TG PLAN YEAR 0							
Tif District # 0			Type				
Sale Data							
Sale Date			Effective				
Price							
Sale Type			Influence				
1.Land 4.Mobile 7.C/I L&B							
2.L & B 5.Other 8.			Influence Codes				
3.Building 6.C/I Land 9.							
Financing			Square Foot				
1.Convent 4.Seller 7.							
2.FHA/VA 5.Private 8.			Square Feet				
3.Assumed 6.Cash 9.Unknown							
Validity			Fract. Acre				
1.Valid 4.Split 7.Renovate							
2.Related 5.Partial 8.Other			Acres				
3.Distress 6.Exempt 9.Short							
Verified			Acres				
1.Buyer 4.Agent 7.Family							
2.Seller 5.Pub Rec 8.Other			Acres				
3.Lender 6.MLS 9.							

Type	Effective		Influence		Influence Codes
	Frontage	Depth	Factor	Code	
11.Road Frontage			%		1.Unimproved
12.Delta Triangle			%		2.Excess Frtg
13.Nabla Triangle			%		3.Topography
14.Rear Land			%		4.Size/Shape
15.Miscellaneous			%		5.Access
			%		6.Restriction
			%		7.Open Space
			%		8.View/Environ
			%		9.Fract Share
			%		Acres
			%		30.Rear Land 3
			%		31.Tillable
			%		32.Pasture
			%		33.Orchard
			%		34.Softwood F&O
			%		35.Mixed Wood F&O
21	0.77	100	%	0	36.Hardwood F&O
44	1.00	100	%	0	37.Softwood TG
			%		38.Mixed Wood TG
			%		39.Hardwood TG
			%		40.Wasteland
			%		41.Commercial
			%		42.2nd Site
			%		43.Post Rd
Total Acreage 0.77					44.Lot Improvemen
					45.Subdivision Lo
					46.Golf Course

Bowdoin

Map Lot 01-62-0

Account 144

Location 169 POST RD

Card 1 Of 1 7/15/2022

Building Style	SF Bsmt Living	Layout
0.Not Code 4.Cape 8.Log	Fin Bsmt Grade	1.Typical 4. 7.
1.Conv. 5.Garrison 9.Other	OCCUPANCY	2.Inadeq 5. 8.
2.Ranch 6.Split 10.DW	Heat Type 100%	3.Poor 6. 9.
3.R Ranch 7.Contemp 11.Church	0.Not Code 4.Steam 8.FI/Wall	Attic
Dwelling Units	1.HWBB 5.FWA 9.No Heat	1.1/4 Fin 4.Full Fin 7.
Other Units	2.HWCI 6.GravWA 11.	2.1/2 Fin 5.FI/Stair 8.
Stories	3.H Pump 7.Electric 12.	3.3/4 Fin 6. 9.None
1.1 4.1.5 7.4	Cool Type 0%	Insulation
2.2 5.1.75 8.20	1.Refrig 4.W&C Air 7.	1.Full 4.Minimal 7.
3.3 6.2.5 9.Yurt	2.Evapor 5. 8.	2.Heavy 5. 8.
Exterior Walls	3.H Pump 6. 9.None	3.Capped 6. 9.None
0.Not Code 4.Asbestos 8.Concrete	Kitchen Style	Unfinished %
1.Wood 5.Stucco 9.Other	1.Modern 4.Obsolete 7.	Grade & Factor
2.Vin/Al 6.Brick 10.Board B	2.Typical 5. 8.	1.E Grade 4.B Grade 7.
3.Compos. 7.Stone 12.	3.Old Type 6. 9.None	2.D Grade 5.A Grade 8.
Roof Surface	Bath(s) Style	3.C Grade 6.AA Grade 9.Same
1.Asphalt 4.Composit 7.	1.Modern 4.Obsolete 7.	SQFT (Footprint)
2.Slate 5.Wood 8.	2.Typical 5. 8.	Condition
3.Metal 6.Other 9.	3.Old Type 6. 9.None	1.Poor 4.Avg 7.V G
SF Masonry Trim	# Rooms	2.Fair 5.Avg+ 8.Exc
SEPTIC DESIGN	# Bedrooms	3.Avg- 6.Good 9.Same
BLDG PERMIT	# Full Baths	Phys. % Good
Year Built	# Half Baths	Funct. % Good
Year Remodeled	# Addn Fixtures	Functional Code
Foundation	# Fireplaces	1.Incomp 4.Delap 7.No Power
1.Concrete 4.Wood 7.	 <p>TRIO Software A Division of Harris Computer Systems</p>	2.O-Built 5.Bsmt 8.LongTerm
2.C Block 5.Slab 8.		3.Damage 6.Dbwd 9.None
3.Br/Stone 6.Piers 9.		Econ. % Good
Basement		Economic Code
1.1/4 Bmt 4.Full Bmt 7.		0.None 3.No Power 7.
2.1/2 Bmt 5.None 8.		1.Location 4.Generate 8.
3.3/4 Bmt 6. 9.None		2.Encroach 9.None 9.
Bsmt Gar # Cars		Entrance Code 3 Information Only
Wet Basement		1.Interior 4.Vacant 7.Entered
1.Dry 4. 7.		2.Refusal 5.Estimate 8.No
2.Damp 5. 8.	3.Informed 6.Reviewed 9.Land	
3.Wet 6. 9.	Information Code 1 Owner	
	1.Owner 4.Agent 7.	
	2.Relative 5.Estimate 8.	
	3.Tenant 6.Other 9.	

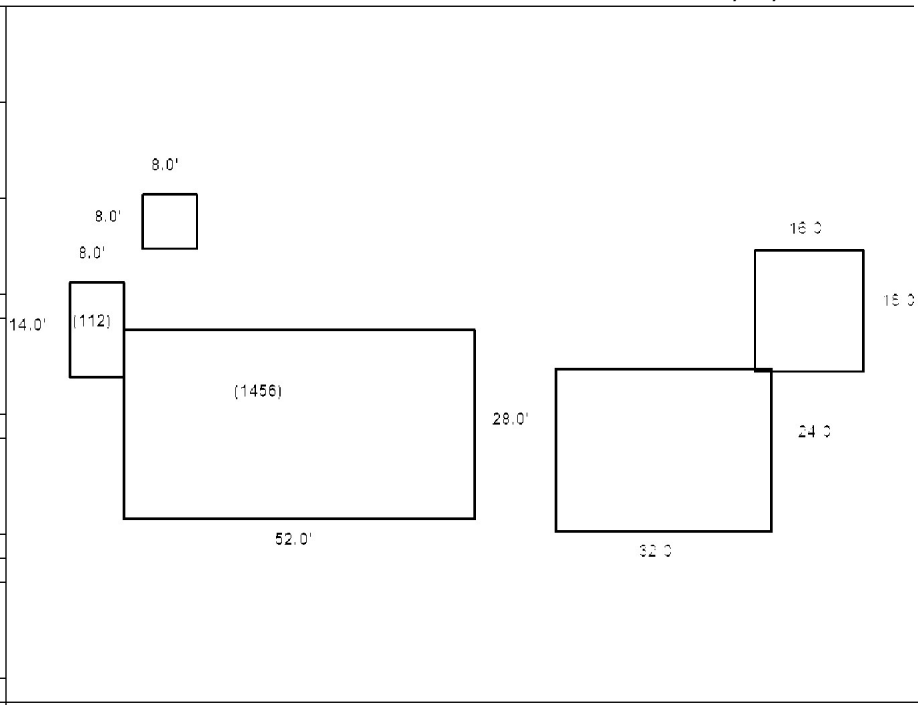

Date Inspected 4/22/2009

Additions, Outbuildings & Improvements

Type	Year	Units	Grade	Cond	Phys.	Funct.	Sound Value
68 Wood Deck	1994	112	3 100	3	0 %	100 %	
68 Wood Deck	1994	36	3 100	3	0 %	100 %	
30 Detached Garage	1986	768	3 100	3	0 %	100 %	
24 Frame Shed	1994	288	3 100	3	0 %	100 %	
992 Doublewide	1993	28x52	3 100	3	0 %	100 %	
97 Slab for MoHo	1993	1456	3 100	3	0 %	100 %	
73 M/H Skirting	1993	160	3 100	3	0 %	100 %	
49 Storage space	1986	384	3 100	3	0 %	100 %	
					%	%	
					%	%	



RAINES, THOMAS R
RAINES, JULIANNE LEA
23 LILAC DR
BOWDOIN ME 04287

B561P63

			Property Data			Assessment Record														
			Neighborhood	21 Post Road		Year	Land	Buildings	Exempt	Total										
			Tree Growth Year		0	2009	57,900	195,240	13,000	240,140										
			Farmland Yr		0	2010	57,900	195,240	10,000	243,140										
			Open Space Yr		0	2011	57,900	195,240	10,000	243,140										
			Zone/Land Use		13 Post Road		2012	30,900	195,240	16,000	210,140									
			Secondary Zone			2013	30,900	195,240	16,000	210,140										
			Topography			2014	60,900	195,240	16,000	240,140										
			1.Level		4.Below St	7.LevelBog	2015	60,900	208,180	16,000	253,080									
			2.Rolling		5.Low	8.Conform	2016	60,900	201,310	21,000	241,210									
			3.Above St		6.FZone	9.Non-Confor	2017	60,900	201,310	26,000	236,210									
			Utilities			2018	60,900	201,310	26,000	236,210										
			1.Public		4.Dr Well	7.Cesspool	2019	60,900	201,310	26,000	236,210									
			2.Water		5.Dug Well	8.	2020	60,900	201,310	31,000	231,210									
			3.Sewer		6.Septic	9.None	2021	60,900	201,310	31,000	231,210									
			Street		5 Right-Of-Way		2022	60,900	192,450	26,660	226,690									
			1.Paved		4.Proposed	7.MHG	Land Data													
			2.Semi Imp		5.R/O/W	8.DIS														
			3.Gravel		6.MHP	9.None	Front Foot		Type		Effective		Influence		Influence Codes					
			TG PLAN YEAR		0		11.Road Frontage		Frontage		Depth		Factor		Code		1.Unimproved			
			Tif District #		0		12.Delta Triangle								2.Excess Frtg					
			Sale Data			13.Nabla Triangle										3.Topography				
			Sale Date				14.Rear Land								4.Size/Shape					
			Price				15.Miscellaneous								5.Access					
			Sale Type				Square Foot		Square Feet						6.Restriction					
			1.Land		4.Mobile		7.C/I L&B		16.Regular Lot						7.Open Space					
			2.L & B		5.Other		17.Secondary Lot								8.View/Environ					
			3.Building		6.C/I Land		9.		18.Hydro Facility								9.Fract Share			
			Financing				19.Improvements								30.Rear Land 3					
			1.Convent		4.Seller		7.		20.Base 3 (Fract)								31.Tillable			
			2.FHA/VA		5.Private		8.								32.Pasture					
			3.Assumed		6.Cash		9.Unknown										33.Orchard			
			Validity				Fract. Acre		Acres/Sites						34.Softwood F&O					
			1.Valid		4.Split		7.Renovate		21.Base 1 (Fract)		51		1.00		100 %		0			
			2.Related		5.Partial		8.Other		22.Base 2 (Fract)		28		16.00		100 %		0			
			3.Distress		6.Exempt		9.Short		23.Base 3		44		1.00		100 %		0			
			Verified				Acres										35.Mixed Wood F&O			
			1.Buyer		4.Agent		7.Family		24.Base 1										36.Hardwood F&O	
			2.Seller		5.Pub Rec		8.Other		25.Base 2								37.Softwood TG			
			3.Lender		6.MLS		9.		26.Frontage 1										38.Mixed Wood TG	
							27.Rear Land 4										39.Hardwood TG			
									28.Rear Land 1										40.Wasteland	
							29.Rear Land 2												41.Commercial	
																			42.2nd Site	
																			43.Post Rd	
																			44.Lot Improvemen	
																			45.Subdivision Lo	
																			46.Golf Course	

Inspection Witnessed By:

X	Date	Description	Date Insp.

Notes:

Bowdoin

Bowdoin

Map Lot 01-63-0

Account 145

Location 23 LILAC DR

Card 1 Of 1 7/15/2022

Building Style 1 Conventional 0.Not Code 4.Cape 8.Log 1.Conv. 5.Garrison 9.Other 2.Ranch 6.Split 10.DW 3.R Ranch 7.Contemp 11.Church Dwelling Units 1 Other Units 0 Stories 2 Two Story 1.1 4.1.5 7.4 2.2 5.1.75 8.20 3.3 6.2.5 9.Yurt Exterior Walls 1 Wood Siding 0.Not Code 4.Asbestos 8.Concrete 1.Wood 5.Stucco 9.Other 2.Vin/Al 6.Brick 10.Board B 3.Compos. 7.Stone 12. Roof Surface 1 Asphalt Shingles 1.Asphalt 4.Composit 7. 2.Slate 5.Wood 8. 3.Metal 6.Other 9. SF Masonry Trim 0 SEPTIC DESIGN 0 BLDG PERMIT 0 Year Built 1988 Year Remodeled 0 Foundation 1 Concrete 1.Concrete 4.Wood 7. 2.C Block 5.Slab 8. 3.Br/Stone 6.Piers 9. Basement 4 Full Basement 1.1/4 Bmt 4.Full Bmt 7. 2.1/2 Bmt 5.None 8. 3.3/4 Bmt 6. 9.None Bsmt Gar # Cars 0 Wet Basement 1 Dry Basement 1.Dry 4. 7. 2.Damp 5. 8. 3.Wet 6. 9.	SF Bsmt Living 0 Fin Bsmt Grade 0 0 OCCUPANCY 0 Heat Type 100% 5 Forced Warm Air 0.Not Code 4.Steam 8.F/Wall 1.HWBB 5.FWA 9.No Heat 2.HWCI 6.GravWA 11. 3.H Pump 7.Electric 12. Cool Type 0% 9 None 1.Refrig 4.W&C Air 7. 2.Evapor 5. 8. 3.H Pump 6. 9.None Kitchen Style 2 Typical 1.Modern 4.Obsolete 7. 2.Typical 5. 8. 3.Old Type 6. 9.None Bath(s) Style 2 Typical Bath(s) 1.Modern 4.Obsolete 7. 2.Typical 5. 8. 3.Old Type 6. 9.None # Rooms 10 # Bedrooms 4 # Full Baths 2 # Half Baths 1 # Addn Fixtures 0 # Fireplaces 2	Layout 1 Typical 1.Typical 4. 7. 2.Inadeq 5. 8. 3.Poor 6. 9. Attic 9 None 1.1/4 Fin 4.Full Fin 7. 2.1/2 Fin 5.F/Stair 8. 3.3/4 Fin 6. 9.None Insulation 1 Full 1.Full 4.Minimal 7. 2.Heavy 5. 8. 3.Capped 6. 9.None Unfinished % 0% Grade & Factor 3 Average 100% 1.E Grade 4.B Grade 7. 2.D Grade 5.A Grade 8. 3.C Grade 6.AA Grade 9.Same SQFT (Footprint) 825 Condition 4 Average 1.Poor 4.Avg 7.V G 2.Fair 5.Avg+ 8.Exc 3.Avg- 6.Good 9.Same Phys. % Good 0% Funct. % Good 100% Functional Code 9 None 1.Incomp 4.Delap 7.No Power 2.O-Built 5.Bsmt 8.LongTerm 3.Damage 6.Dbwd 9.None Econ. % Good 100% Economic Code None 0.None 3.No Power 7. 1.Location 4.Generate 8. 2.Encroach 9.None 9. Entrance Code 3 Information Only 1.Interior 4.Vacant 7.Entered 2.Refusal 5.Estimate 8.No 3.Informed 6.Reviewed 9.Land Information Code 1 Owner 1.Owner 4.Agent 7. 2.Relative 5.Estimate 8. 3.Tenant 6.Other 9.
---	--	--

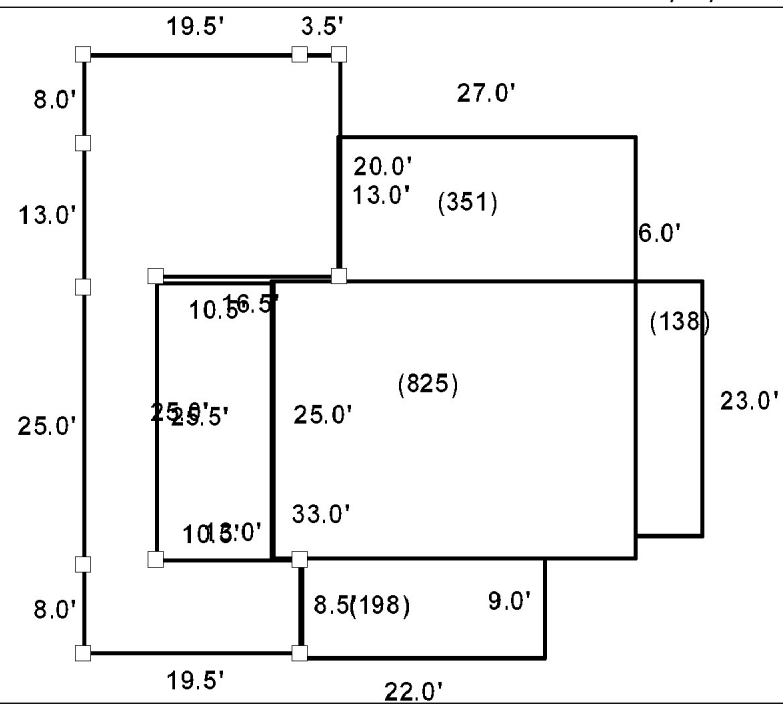

Date Inspected 4/07/2016

Additions, Outbuildings & Improvements

Type	Year	Units	Grade	Cond	Phys.	Funct.	Sound Value
11 One	1988	198	3 100	4	0 %	100 %	
2 Two Story Frame	1988	351	3 100	4	0 %	100 %	
21 Open Frame	1988	138	3 100	4	0 %	100 %	
68 Wood Deck	2015	622	3 100	4	0 %	100 %	
171 Sunroom	2015	265	3 100	4	0 %	100 %	
					%	%	
					%	%	
					%	%	
					%	%	
					%	%	



BALLEW, ROBERT W
14 LILAC DR
BOWDOIN ME 04287

B1184P341

Inspection Witnessed By:

X		Date
No./Date	Description	Date Insp.

Notes:

Bowdoin

Property Data			Assessment Record																																																																																																																																																																																																																	
Neighborhood 21 Post Road			Year	Land	Buildings	Exempt	Total																																																																																																																																																																																																													
Tree Growth Year 0			2009	58,300	130,630	19,000	169,930																																																																																																																																																																																																													
Farmland Yr 0			2010	58,300	130,630	16,000	172,930																																																																																																																																																																																																													
Open Space Yr 0			2011	58,300	130,630	16,000	172,930																																																																																																																																																																																																													
Zone/Land Use 13 Post Road			2012	58,300	130,630	16,000	172,930																																																																																																																																																																																																													
Secondary Zone			2013	58,300	130,630	16,000	172,930																																																																																																																																																																																																													
Topography			2014	58,300	130,630	16,000	172,930																																																																																																																																																																																																													
1.Level 4.Below St 7.LevelBog			2015	58,300	130,630	16,000	172,930																																																																																																																																																																																																													
2.Rolling 5.Low 8.Conform			2016	58,300	130,630	21,000	167,930																																																																																																																																																																																																													
3.Above St 6.FZone 9.Non-Confor			2017	58,300	130,630	26,000	162,930																																																																																																																																																																																																													
Utilities 2 Public Water			2018	58,300	130,630	26,000	162,930																																																																																																																																																																																																													
1.Public 4.Dr Well 7.Cesspool			2019	58,300	130,630	26,000	162,930																																																																																																																																																																																																													
2.Water 5.Dug Well 8.			2020	58,300	130,630	31,000	157,930																																																																																																																																																																																																													
3.Sewer 6.Septic 9.None			2021	58,300	130,630	31,000	157,930																																																																																																																																																																																																													
Street 5 Right-Of-Way			2022	58,300	124,600	26,660	156,240																																																																																																																																																																																																													
1.Paved 4.Proposed 7.MHG			<table border="1"> <thead> <tr> <th colspan="5">Land Data</th> </tr> <tr> <th rowspan="2">Front Foot</th> <th rowspan="2">Type</th> <th colspan="2">Effective</th> <th colspan="2">Influence</th> <th rowspan="2">Influence Codes</th> </tr> <tr> <th>Frontage</th> <th>Depth</th> <th>Factor</th> <th>Code</th> </tr> </thead> <tbody> <tr> <td>11.Road Frontage</td> <td></td> <td></td> <td></td> <td>%</td> <td></td> <td>1.Unimproved</td> </tr> <tr> <td>12.Delta Triangle</td> <td></td> <td></td> <td></td> <td>%</td> <td></td> <td>2.Excess Frtg</td> </tr> <tr> <td>13.Nabla Triangle</td> <td></td> <td></td> <td></td> <td>%</td> <td></td> <td>3.Topography</td> </tr> <tr> <td>14.Rear Land</td> <td></td> <td></td> <td></td> <td>%</td> <td></td> <td>4.Size/Shape</td> </tr> <tr> <td>15.Miscellaneous</td> <td></td> <td></td> <td></td> <td>%</td> <td></td> <td>5.Access</td> </tr> <tr> <td></td> <td></td> <td></td> <td></td> <td>%</td> <td></td> <td>6.Restriction</td> </tr> <tr> <td></td> <td></td> <td></td> <td></td> <td>%</td> <td></td> <td>7.Open Space</td> </tr> <tr> <td></td> <td></td> <td></td> <td></td> <td>%</td> <td></td> <td>8.View/Environ</td> </tr> <tr> <td></td> <td></td> <td></td> <td></td> <td>%</td> <td></td> <td>9.Fract Share</td> </tr> <tr> <td></td> <td></td> <td></td> <td></td> <td>%</td> <td></td> <td>Acres</td> </tr> <tr> <td></td> <td></td> <td></td> <td></td> <td>%</td> <td></td> <td>30.Rear Land 3</td> </tr> <tr> <td></td> <td></td> <td></td> <td></td> <td>%</td> <td></td> <td>31.Tillable</td> </tr> <tr> <td></td> <td></td> <td></td> <td></td> <td>%</td> <td></td> <td>32.Pasture</td> </tr> <tr> <td></td> <td></td> <td></td> <td></td> <td>%</td> <td></td> <td>33.Orchard</td> </tr> <tr> <td></td> <td></td> <td></td> <td></td> <td>%</td> <td></td> <td>34.Softwood F&O</td> </tr> <tr> <td></td> <td></td> <td></td> <td></td> <td>%</td> <td></td> <td>35.Mixed Wood F&O</td> </tr> <tr> <td></td> <td></td> <td></td> <td></td> <td>%</td> <td></td> <td>36.Hardwood F&O</td> </tr> <tr> <td></td> <td></td> <td></td> <td></td> <td>%</td> <td></td> <td>37.Softwood TG</td> </tr> <tr> <td></td> <td></td> <td></td> <td></td> <td>%</td> <td></td> <td>38.Mixed Wood TG</td> </tr> <tr> <td></td> <td></td> <td></td> <td></td> <td>%</td> <td></td> <td>39.Hardwood TG</td> </tr> <tr> <td></td> <td></td> <td></td> <td></td> <td>%</td> <td></td> <td>40.Wasteland</td> </tr> <tr> <td></td> <td></td> <td></td> <td></td> <td>%</td> <td></td> <td>41.Commercial</td> </tr> <tr> <td></td> <td></td> <td></td> <td></td> <td>%</td> <td></td> <td>42.2nd Site</td> </tr> <tr> <td></td> <td></td> <td></td> <td></td> <td>%</td> <td></td> <td>43.Post Rd</td> </tr> <tr> <td></td> <td></td> <td></td> <td></td> <td>%</td> <td></td> <td>44.Lot Improvemen</td> </tr> <tr> <td></td> <td></td> <td></td> <td></td> <td>%</td> <td></td> <td>45.Subdivision Lo</td> </tr> <tr> <td></td> <td></td> <td></td> <td></td> <td>%</td> <td></td> <td>46.Golf Course</td> </tr> </tbody> </table>					Land Data					Front Foot	Type	Effective		Influence		Influence Codes	Frontage	Depth	Factor	Code	11.Road Frontage				%		1.Unimproved	12.Delta Triangle				%		2.Excess Frtg	13.Nabla Triangle				%		3.Topography	14.Rear Land				%		4.Size/Shape	15.Miscellaneous				%		5.Access					%		6.Restriction					%		7.Open Space					%		8.View/Environ					%		9.Fract Share					%		Acres					%		30.Rear Land 3					%		31.Tillable					%		32.Pasture					%		33.Orchard					%		34.Softwood F&O					%		35.Mixed Wood F&O					%		36.Hardwood F&O					%		37.Softwood TG					%		38.Mixed Wood TG					%		39.Hardwood TG					%		40.Wasteland					%		41.Commercial					%		42.2nd Site					%		43.Post Rd					%		44.Lot Improvemen					%		45.Subdivision Lo					%		46.Golf Course
Land Data																																																																																																																																																																																																																				
Front Foot	Type	Effective						Influence		Influence Codes																																																																																																																																																																																																										
		Frontage						Depth	Factor		Code																																																																																																																																																																																																									
11.Road Frontage									%		1.Unimproved																																																																																																																																																																																																									
12.Delta Triangle									%		2.Excess Frtg																																																																																																																																																																																																									
13.Nabla Triangle									%		3.Topography																																																																																																																																																																																																									
14.Rear Land									%		4.Size/Shape																																																																																																																																																																																																									
15.Miscellaneous									%		5.Access																																																																																																																																																																																																									
									%		6.Restriction																																																																																																																																																																																																									
									%		7.Open Space																																																																																																																																																																																																									
									%		8.View/Environ																																																																																																																																																																																																									
									%		9.Fract Share																																																																																																																																																																																																									
									%		Acres																																																																																																																																																																																																									
									%		30.Rear Land 3																																																																																																																																																																																																									
				%		31.Tillable																																																																																																																																																																																																														
				%		32.Pasture																																																																																																																																																																																																														
				%		33.Orchard																																																																																																																																																																																																														
				%		34.Softwood F&O																																																																																																																																																																																																														
				%		35.Mixed Wood F&O																																																																																																																																																																																																														
				%		36.Hardwood F&O																																																																																																																																																																																																														
				%		37.Softwood TG																																																																																																																																																																																																														
				%		38.Mixed Wood TG																																																																																																																																																																																																														
				%		39.Hardwood TG																																																																																																																																																																																																														
				%		40.Wasteland																																																																																																																																																																																																														
				%		41.Commercial																																																																																																																																																																																																														
				%		42.2nd Site																																																																																																																																																																																																														
				%		43.Post Rd																																																																																																																																																																																																														
				%		44.Lot Improvemen																																																																																																																																																																																																														
				%		45.Subdivision Lo																																																																																																																																																																																																														
				%		46.Golf Course																																																																																																																																																																																																														
TG PLAN YEAR 0			Square Foot																																																																																																																																																																																																																	
Tif District # 0			Fract. Acre																																																																																																																																																																																																																	
Sale Data			Acres																																																																																																																																																																																																																	
Sale Date			21.Base 1 (Fract)																																																																																																																																																																																																																	
Price			22.Base 2 (Fract)																																																																																																																																																																																																																	
Sale Type			23.Base 3																																																																																																																																																																																																																	
1.Land 4.Mobile 7.C/I L&B			24.Base 1																																																																																																																																																																																																																	
2.L & B 5.Other 8.			25.Base 2																																																																																																																																																																																																																	
3.Building 6.C/I Land 9.			26.Frontage 1																																																																																																																																																																																																																	
Financing			27.Rear Land 4																																																																																																																																																																																																																	
1.Convent 4.Seller 7.			28.Rear Land 1																																																																																																																																																																																																																	
2.FHA/VA 5.Private 8.			29.Rear Land 2																																																																																																																																																																																																																	
3.Assumed 6.Cash 9.Unknown			Total Acreage 8.00																																																																																																																																																																																																																	
Validity																																																																																																																																																																																																																				
1.Valid 4.Split 7.Renovate																																																																																																																																																																																																																				
2.Related 5.Partial 8.Other																																																																																																																																																																																																																				
3.Distress 6.Exempt 9.Short																																																																																																																																																																																																																				
Verified																																																																																																																																																																																																																				
1.Buyer 4.Agent 7.Family																																																																																																																																																																																																																				
2.Seller 5.Pub Rec 8.Other																																																																																																																																																																																																																				
3.Lender 6.MLS 9.																																																																																																																																																																																																																				

Bowdoin

Map Lot 01-64-0

Account 146

Location 14 LILAC DR

Card 1 Of 1 7/15/2022

Building Style 8 Log Home	SF Bsmt Living 0	Layout 1 Typical
0.Not Code 4.Cape 8.Log	Fin Bsmt Grade 0 0	1.Typical 4. 7.
1.Conv. 5.Garrison 9.Other	OCCUPANCY 0	2.Inadeq 5. 8.
2.Ranch 6.Split 10.DW	Heat Type 100% 5 Forced Warm Air	3.Poor 6. 9.
3.R Ranch 7.Contemp 11.Church	0.Not Code 4.Steam 8.FI/Wall	Attic 9 None
Dwelling Units 1	1.HWBB 5.FWA 9.No Heat	1.1/4 Fin 4.Full Fin 7.
Other Units 0	2.HWCI 6.GravWA 11.	2.1/2 Fin 5.FI/Stair 8.
Stories 4 One & 1/2 Story	3.H Pump 7.Electric 12.	3.3/4 Fin 6. 9.None
1.1 4.1.5 7.4	Cool Type 2% 9 None	Insulation 1 Full
2.2 5.1.75 8.20	1.Refrig 4.W&C Air 7.	1.Full 4.Minimal 7.
3.3 6.2.5 9.Yurt	2.Evapor 5. 8.	2.Heavy 5. 8.
Exterior Walls 1 Wood Siding	3.H Pump 6. 9.None	3.Capped 6. 9.None
0.Not Code 4.Asbestos 8.Concrete	Kitchen Style 2 Typical	Unfinished % 0%
1.Wood 5.Stucco 9.Other	1.Modern 4.Obsolete 7.	Grade & Factor 3 Average 100%
2.Vin/Al 6.Brick 10.Board B	2.Typical 5. 8.	1.E Grade 4.B Grade 7.
3.Compos. 7.Stone 12.	3.Old Type 6. 9.None	2.D Grade 5.A Grade 8.
Roof Surface 1 Asphalt Shingles	Bath(s) Style 0	3.C Grade 6.AA Grade 9.Same
1.Asphalt 4.Composit 7.	1.Modern 4.Obsolete 7.	SQFT (Footprint) 912
2.Slate 5.Wood 8.	2.Typical 5. 8.	Condition 4 Average
3.Metal 6.Other 9.	3.Old Type 6. 9.None	1.Poor 4.Avg 7.V G
SF Masonry Trim 0	# Rooms 5	2.Fair 5.Avg+ 8.Exc
SEPTIC DESIGN 0	# Bedrooms 2	3.Avg- 6.Good 9.Same
BLDG PERMIT 0	# Full Baths 1	Phys. % Good 0%
Year Built 1995	# Half Baths 0	Funct. % Good 100%
Year Remodeled 0	# Addn Fixtures 0	Functional Code 9 None
Foundation 1 Concrete	# Fireplaces 0	1.Incomp 4.Delap 7.No Power
1.Concrete 4.Wood 7.	 <p>TRIO Software A Division of Harris Computer Systems</p>	2.O-Built 5.Bsmt 8.LongTerm
2.C Block 5.Slab 8.		3.Damage 6.Dbwld 9.None
3.Br/Stone 6.Piers 9.		Econ. % Good 100%
Basement 4 Full Basement		Economic Code None
1.1/4 Bmt 4.Full Bmt 7.		0.None 3.No Power 7.
2.1/2 Bmt 5.None 8.		1.Location 4.Generate 8.
3.3/4 Bmt 6. 9.None		2.Encroach 9.None 9.
Bsmt Gar # Cars 0		Entrance Code 5 Estimated
Wet Basement 1 Dry Basement		1.Interior 4.Vacant 7.Entered
1.Dry 4. 7.		2.Refusal 5.Estimate 8.No
2.Damp 5. 8.	3.Informed 6.Reviewed 9.Land	
3.Wet 6. 9.	Information Code 5 Estimate	
	1.Owner 4.Agent 7.	
	2.Relative 5.Estimate 8.	
	3.Tenant 6.Other 9.	

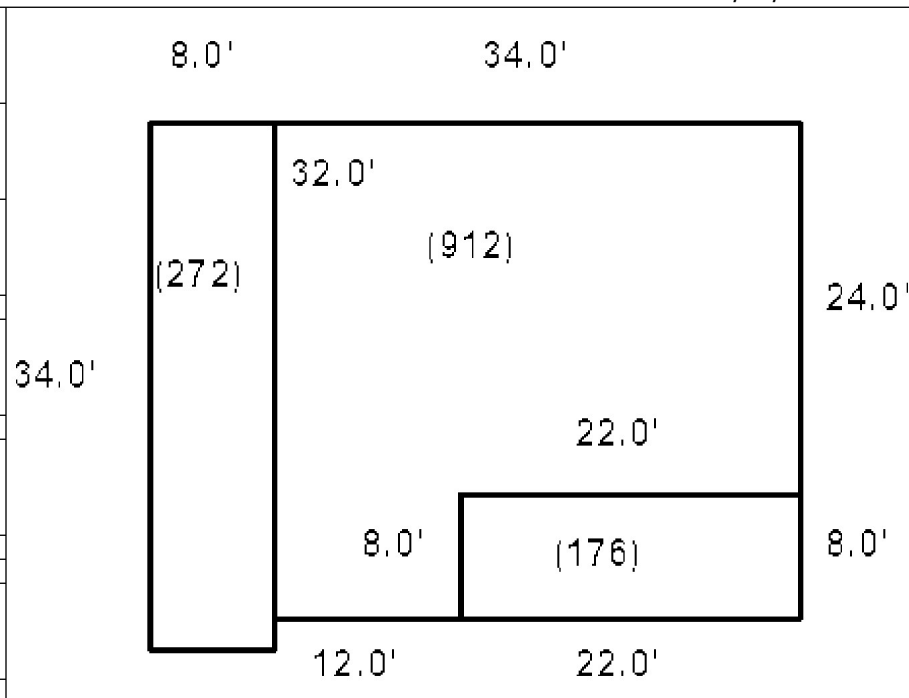

Date Inspected

Additions, Outbuildings & Improvements

Type	Year	Units	Grade	Cond	Phys.	Funct.	Sound Value
21 Open Frame	1995	176	3 100	3	0 %	100 %	
					%	%	
					%	%	
					%	%	
					%	%	
					%	%	
					%	%	
					%	%	
					%	%	
					%	%	
					%	%	



- 1.One Story Fram
- 2.Two Story Fram
- 3.Three Story Fr
- 4.1 & 1/2 Story
- 5.1 & 3/4 Story
- 6.2 & 1/2 Story
- 21.Open Frame Por
- 22.Encl Frame Por
- 23.Attached Garag
- 24.Frame Shed
- 25.Frame Bay Wind
- 26.1SFr Overhang
- 27.Unfin Basement
- 28.Unfinished Att
- 29.Finished Attic

THURLOW, SAMANTHA
THURLOW, DONALD
184 POST RD
BOWDOIN ME 04287

B938P171 B2910P250 B3525P152 B2019RP102

Previous Owner
ROBBINS, IRENE
ROBBINS, PETER
31 KATIE LANE
TOPSHAM ME 04342
Sale Date: 1/03/2019

Previous Owner
BOWMAN, JOSEPH
BOWMAN, GALE A
188 MIDDLE RD
DRESDEN ME 04342
Sale Date: 8/01/2013

Inspection Witnessed By:

X Date

No./Date	Description	Date Insp.

Notes:

Bowdoin

Property Data			Assessment Record						
Neighborhood 21 Post Road			Year	Land	Buildings	Exempt	Total		
Tree Growth Year 0			2009	38,700	23,870	13,000	49,570		
Farmland Yr 0			2010	30,200	23,870	10,000	44,070		
Open Space Yr 0			2011	30,200	23,870	10,000	44,070		
Zone/Land Use 13 Post Road			2012	30,200	23,870	10,000	44,070		
Secondary Zone			2013	30,200	21,200	10,000	41,400		
Topography			2014	38,700	21,200	0	59,900		
1.Level 4.Below St 7.LevelBog			2015	38,700	21,200	0	59,900		
2.Rolling 5.Low 8.Conform			2016	38,700	21,200	0	59,900		
3.Above St 6.FZone 9.Non-Confor			2017	38,700	21,200	0	59,900		
Utilities 2 Public Water			2018	38,700	21,200	0	59,900		
1.Public 4.Dr Well 7.Cesspool			2019	38,700	21,200	0	59,900		
2.Water 5.Dug Well 8.			2020	38,700	21,200	0	59,900		
3.Sewer 6.Septic 9.None			2021	38,700	21,200	0	59,900		
Street 1 Paved			2022	38,700	16,610	0	55,310		
1.Paved 4.Proposed 7.MHG			Land Data						
2.Semi Imp 5.R/O/W 8.DIS									
3.Gravel 6.MHP 9.None			Front Foot	Type	Effective		Influence		Influence Codes
TG PLAN YEAR 0			11.Road Frontage		Frontage	Depth	Factor	Code	
Tif District # 0			12.Delta Triangle				%		1.Unimproved
Sale Data			13.Nabla Triangle				%		2.Excess Frtg
Sale Date 1/03/2019			14.Rear Land				%		3.Topography
Price 25,000			15.Miscellaneous				%		4.Size/Shape
Sale Type 2 Land & Buildings							%		5.Access
1.Land 4.Mobile 7.C/I L&B							%		6.Restriction
2.L & B 5.Other 8.			Square Foot	Square Feet					7.Open Space
3.Building 6.C/I Land 9.			16.Regular Lot				%		8.View/Environ
Financing 9 Unknown			17.Secondary Lot				%		9.Fract Share
1.Convent 4.Seller 7.			18.Hydro Facility				%		Acres
2.FHA/VA 5.Private 8.			19.Improvements				%		30.Rear Land 3
3.Assumed 6.Cash 9.Unknown			20.Base 3 (Fract)				%		31.Tillable
Validity 1 Arms Length Sale							%		32.Pasture
1.Valid 4.Split 7.Renovate			Fract. Acre	Acres/Sites					33.Orchard
2.Related 5.Partial 8.Other			21.Base 1 (Fract)	21	0.57	100	%	0	34.Softwood F&O
3.Distress 6.Exempt 9.Short			22.Base 2 (Fract)	44	1.00	100	%	0	35.Mixed Wood F&O
Verified 5 Public Record			23.Base 3				%		36.Hardwood F&O
1.Buyer 4.Agent 7.Family			Acres				%		37.Softwood TG
2.Seller 5.Pub Rec 8.Other			24.Base 1				%		38.Mixed Wood TG
3.Lender 6.MLS 9.			25.Base 2				%		39.Hardwood TG
			26.Frontage 1				%		40.Wasteland
			27.Rear Land 4				%		41.Commercial
			28.Rear Land 1				%		42.2nd Site
			29.Rear Land 2				%		43.Post Rd
			Total Acreage		0.57				44.Lot Improvemen
									45.Subdivision Lo
									46.Golf Course

Bowdoin

Map Lot 01-65-0

Account 147

Location 184 POST RD

Card 1 Of 1 7/15/2022

Building Style 0 Not Coded	SF Bsmt Living 0	Layout 0
0.Not Code 4.Cape 8.Log	Fin Bsmt Grade 0 0	1.Typical 4. 7.
1.Conv. 5.Garrison 9.Other	OCCUPANCY 0	2.Inadeq 5. 8.
2.Ranch 6.Split 10.DW	Heat Type 100% 0 Not Coded	3.Poor 6. 9.
3.R Ranch 7.Contemp 11.Church	0.Not Code 4.Steam 8.Fi/Wall	Attic 0
Dwelling Units 0	1.HWBB 5.FWA 9.No Heat	1.1/4 Fin 4.Full Fin 7.
Other Units 0	2.HWCI 6.GravWA 11.	2.1/2 Fin 5.Fi/Stair 8.
Stories 0	3.H Pump 7.Electric 12.	3.3/4 Fin 6. 9.None
1.1 4.1.5 7.4	Cool Type 0% 9 None	Insulation 0
2.2 5.1.75 8.20	1.Refrig 4.W&C Air 7.	1.Full 4.Minimal 7.
3.3 6.2.5 9.Yurt	2.Evapor 5. 8.	2.Heavy 5. 8.
Exterior Walls 0 Not Coded	3.H Pump 6. 9.None	3.Capped 6. 9.None
0.Not Code 4.Asbestos 8.Concrete	Kitchen Style 0	Unfinished % 0%
1.Wood 5.Stucco 9.Other	1.Modern 4.Obsolete 7.	Grade & Factor 0 0%
2.Vin/Al 6.Brick 10.Board B	2.Typical 5. 8.	1.E Grade 4.B Grade 7.
3.Compos. 7.Stone 12.	3.Old Type 6. 9.None	2.D Grade 5.A Grade 8.
Roof Surface 0	Bath(s) Style 0	3.C Grade 6.AA Grade 9.Same
1.Asphalt 4.Composit 7.	1.Modern 4.Obsolete 7.	SQFT (Footprint) 0
2.Slate 5.Wood 8.	2.Typical 5. 8.	Condition 0
3.Metal 6.Other 9.	3.Old Type 6. 9.None	1.Poor 4.Avg 7.V G
SF Masonry Trim 0	# Rooms 0	2.Fair 5.Avg+ 8.Exc
SEPTIC DESIGN 0	# Bedrooms 0	3.Avg- 6.Good 9.Same
BLDG PERMIT 0	# Full Baths 0	Phys. % Good 0%
Year Built 0	# Half Baths 0	Funct. % Good 100%
Year Remodeled 0	# Addn Fixtures 0	Functional Code 9 None
Foundation 0	# Fireplaces 0	1.Incomp 4.Delap 7.No Power
1.Concrete 4.Wood 7.		2.O-Built 5.Bsmt 8.LongTerm
2.C Block 5.Slab 8.		3.Damage 6.Dbwd 9.None
3.Br/Stone 6.Piers 9.		Econ. % Good 100%
Basement 0		Economic Code None
1.1/4 Bmt 4.Full Bmt 7.		0.None 3.No Power 7.
2.1/2 Bmt 5.None 8.		1.Location 4.Generate 8.
3.3/4 Bmt 6. 9.None		2.Encroach 9.None 9.
Bsmt Gar # Cars 0		Entrance Code 3 Information Only
Wet Basement 0		1.Interior 4.Vacant 7.Entered
1.Dry 4. 7.		2.Refusal 5.Estimate 8.No
2.Damp 5. 8.		3.Informed 6.Reviewed 9.Land
3.Wet 6. 9.		Information Code 1 Owner
		1.Owner 4.Agent 7.
		2.Relative 5.Estimate 8.
		3.Tenant 6.Other 9.



Date Inspected 4/04/2013

Additions, Outbuildings & Improvements

Type	Year	Units	Grade	Cond	Phys.	Funct.	Sound Value
998 14Mobile Home	1992	14x66	3 100	3	0 %	100 %	
97 Slab for MoHo	1991	924	3 100	3	0 %	100 %	
73 M/H Skirting	1991	160	3 100	3	0 %	100 %	
					%	%	
					%	%	
					%	%	
					%	%	
					%	%	
					%	%	
					%	%	
					%	%	

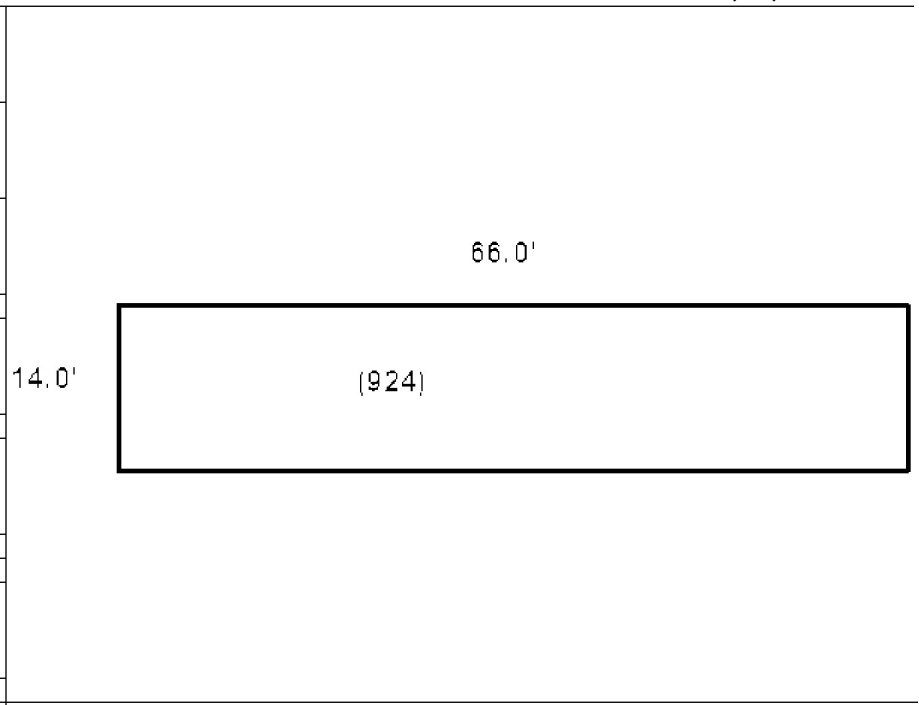

FITCH, RUTH E
185 POST RD
BOWDOIN ME 04287

B535P243

Inspection Witnessed By:

X

Date

No./Date	Description	Date Insp.

Notes:

Bowdoin

Property Data			Assessment Record						
Neighborhood 21 Post Road			Year	Land	Buildings	Exempt	Total		
Tree Growth Year 0			2009	48,780	140,160	13,000	175,940		
Farmland Yr 0			2010	60,280	168,010	10,000	218,290		
Open Space Yr 0			2011	60,280	166,640	10,000	216,920		
Zone/Land Use 13 Post Road			2012	60,280	166,640	10,000	216,920		
Secondary Zone			2013	60,280	163,590	10,000	213,870		
Topography			2014	68,780	69,100	10,000	127,880		
1.Level 4.Below St 7.LevelBog			2015	68,780	69,100	0	137,880		
2.Rolling 5.Low 8.Conform			2016	68,780	69,100	0	137,880		
3.Above St 6.FZone 9.Non-Confor			2017	68,780	69,100	0	137,880		
Utilities 2 Public Water			2018	68,780	69,100	0	137,880		
1.Public 4.Dr Well 7.Cesspool			2019	68,780	69,100	0	137,880		
2.Water 5.Dug Well 8.			2020	68,780	69,100	0	137,880		
3.Sewer 6.Septic 9.None			2021	68,780	69,100	0	137,880		
Street 1 Paved			2022	68,780	64,780	0	133,560		
1.Paved 4.Proposed 7.MHG			Land Data						
2.Semi Imp 5.R/O/W 8.DIS									
3.Gravel 6.MHP 9.None			Front Foot	Type	Effective		Influence		Influence Codes
TG PLAN YEAR 0			11.Road Frontage		Frontage	Depth	Factor	Code	
Tif District # 0			12.Delta Triangle				%		1.Unimproved
Sale Data			13.Nabla Triangle				%		2.Excess Frtg
Sale Date			14.Rear Land				%		3.Topography
Price			15.Miscellaneous				%		4.Size/Shape
Sale Type							%		5.Access
1.Land 4.Mobile 7.C/I L&B			Square Foot	Square Feet					6.Restriction
2.L & B 5.Other 8.			16.Regular Lot				%		7.Open Space
3.Building 6.C/I Land 9.			17.Secondary Lot				%		8.View/Environ
Financing			18.Hydro Facility				%		9.Fract Share
1.Convent 4.Seller 7.			19.Improvements				%		Acres
2.FHA/VA 5.Private 8.			20.Base 3 (Fract)				%		30.Rear Land 3
3.Assumed 6.Cash 9.Unknown							%		31.Tillable
Validity			Fract. Acre	Acres/Sites					32.Pasture
1.Valid 4.Split 7.Renovate			21.Base 1 (Fract)	24	1.00	100	%	0	33.Orchard
2.Related 5.Partial 8.Other			22.Base 2 (Fract)	28	0.20	100	%	0	34.Softwood F&O
3.Distress 6.Exempt 9.Short			23.Base 3	44	1.00	100	%	0	35.Mixed Wood F&O
Verified			Acres	41	1.00	100	%	0	36.Hardwood F&O
1.Buyer 4.Agent 7.Family			24.Base 1	52	150.00	100	%	0	37.Softwood TG
2.Seller 5.Pub Rec 8.Other			25.Base 2				%		38.Mixed Wood TG
3.Lender 6.MLS 9.			26.Frontage 1				%		39.Hardwood TG
			27.Rear Land 4				%		40.Wasteland
			28.Rear Land 1				%		41.Commercial
			29.Rear Land 2				%		42.2nd Site
			Total Acreage		1.20				43.Post Rd
									44.Lot Improvemen
									45.Subdivision Lo
									46.Golf Course

Bowdoin

Map Lot 01-66-0

Account 148

Location 185 POST RD

Card 1 Of 1 7/15/2022

Building Style	SF Bsmt Living	Layout
0.Not Code 4.Cape 8.Log	Fin Bsmt Grade	1.Typical 4. 7.
1.Conv. 5.Garrison 9.Other	OCCUPANCY	2.Inadeq 5. 8.
2.Ranch 6.Split 10.DW	Heat Type 100%	3.Poor 6. 9.
3.R Ranch 7.Contemp 11.Church	0.Not Code 4.Steam 8.FI/Wall	Attic
Dwelling Units	1.HWBB 5.FWA 9.No Heat	1.1/4 Fin 4.Full Fin 7.
Other Units	2.HWCI 6.GravWA 11.	2.1/2 Fin 5.FI/Stair 8.
Stories	3.H Pump 7.Electric 12.	3.3/4 Fin 6. 9.None
1.1 4.1.5 7.4	Cool Type 0%	Insulation
2.2 5.1.75 8.20	1.Refrig 4.W&C Air 7.	1.Full 4.Minimal 7.
3.3 6.2.5 9.Yurt	2.Evapor 5. 8.	2.Heavy 5. 8.
Exterior Walls	3.H Pump 6. 9.None	3.Capped 6. 9.None
0.Not Code 4.Asbestos 8.Concrete	Kitchen Style	Unfinished %
1.Wood 5.Stucco 9.Other	1.Modern 4.Obsolete 7.	Grade & Factor
2.Vin/Al 6.Brick 10.Board B	2.Typical 5. 8.	1.E Grade 4.B Grade 7.
3.Compos. 7.Stone 12.	3.Old Type 6. 9.None	2.D Grade 5.A Grade 8.
Roof Surface	Bath(s) Style	3.C Grade 6.AA Grade 9.Same
1.Asphalt 4.Composit 7.	1.Modern 4.Obsolete 7.	SQFT (Footprint)
2.Slate 5.Wood 8.	2.Typical 5. 8.	Condition
3.Metal 6.Other 9.	3.Old Type 6. 9.None	1.Poor 4.Avg 7.V G
SF Masonry Trim	# Rooms	2.Fair 5.Avg+ 8.Exc
SEPTIC DESIGN	# Bedrooms	3.Avg- 6.Good 9.Same
BLDG PERMIT	# Full Baths	Phys. % Good
Year Built	# Half Baths	Funct. % Good
Year Remodeled	# Addn Fixtures	Functional Code
Foundation	# Fireplaces	1.Incomp 4.Delap 7.No Power
1.Concrete 4.Wood 7.	 <p>TRIO Software A Division of Harris Computer Systems</p>	2.O-Built 5.Bsmt 8.LongTerm
2.C Block 5.Slab 8.		3.Damage 6.Dbwd 9.None
3.Br/Stone 6.Piers 9.		Econ. % Good
Basement		Economic Code
1.1/4 Bmt 4.Full Bmt 7.		0.None 3.No Power 7.
2.1/2 Bmt 5.None 8.		1.Location 4.Generate 8.
3.3/4 Bmt 6. 9.None		2.Encroach 9.None 9.
Bsmt Gar # Cars		Entrance Code 3 Information Only
Wet Basement		1.Interior 4.Vacant 7.Entered
1.Dry 4. 7.		2.Refusal 5.Estimate 8.No
2.Damp 5. 8.	3.Informed 6.Reviewed 9.Land	
3.Wet 6. 9.	Information Code 2 Relative	
	1.Owner 4.Agent 7.	
	2.Relative 5.Estimate 8.	
	3.Tenant 6.Other 9.	

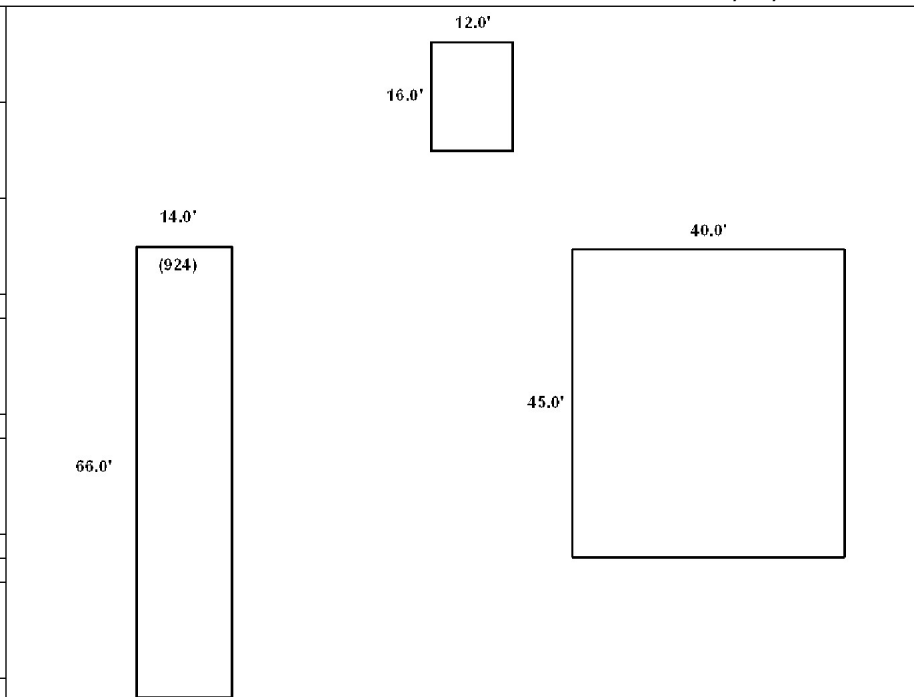

Date Inspected 4/10/2017

Additions, Outbuildings & Improvements

Type	Year	Units	Grade	Cond	Phys.	Funct.	Sound Value
998 14Mobile Home	1985	14x66	3 100	3	0 %	100 %	
67 Stable	1974	192	3 100	3	0 %	100 %	
50 Commercial	1991	1800	3 100	3	0 %	100 %	
24 Frame Shed	0				%	%	400
24 Frame Shed	0				%	%	400
57 Living Space over	1991	900	3 100	3	0 %	100 %	
86 Bathroom2Pc	1991	1	3 100	3	0 %	100 %	
					%	%	
					%	%	
					%	%	

- 1.One Story Fram
- 2.Two Story Fram
- 3.Three Story Fr
- 4.1 & 1/2 Story
- 5.1 & 3/4 Story
- 6.2 & 1/2 Story
- 21.Open Frame Por
- 22.Encl Frame Por
- 23.Attached Garag
- 24.Frame Shed
- 25.Frame Bay Wind
- 26.1SFr Overhang
- 27.Unfin Basement
- 28.Unfinished Att
- 29.Finished Attic

SMITH, GINA
P. O. BOX 301
BOWDOINHAM ME 04008

B3287P4

Inspection Witnessed By:

No./Date	Description	Date Insp.
X		

Notes:

Bowdoin

Property Data			Assessment Record						
Neighborhood 21 Post Road			Year	Land	Buildings	Exempt	Total		
Tree Growth Year 0			2009	45,450	30,160	13,000	62,610		
Farmland Yr 0			2010	45,950	31,730	10,000	67,680		
Open Space Yr 0			2011	45,950	31,730	10,000	67,680		
Zone/Land Use 13 Post Road			2012	45,950	31,730	10,000	67,680		
Secondary Zone			2013	37,950	28,160	10,000	56,110		
Topography			2014	46,450	28,160	10,000	64,610		
1.Level 4.Below St 7.LevelBog			2015	46,450	28,160	10,000	64,610		
2.Rolling 5.Low 8.Conform			2016	46,450	28,160	15,000	59,610		
3.Above St 6.FZone 9.Non-Confor			2017	46,450	28,160	20,000	54,610		
Utilities 2 Public Water			2018	46,450	28,160	20,000	54,610		
1.Public 4.Dr Well 7.Cesspool			2019	46,450	28,160	20,000	54,610		
2.Water 5.Dug Well 8.			2020	46,450	28,160	25,000	49,610		
3.Sewer 6.Septic 9.None			2021	46,450	28,160	25,000	49,610		
Street 1 Paved			2022	46,450	26,800	21,500	51,750		
1.Paved 4.Proposed 7.MHG			Land Data						
2.Semi Imp 5.R/O/W 8.DIS									
3.Gravel 6.MHP 9.None			Front Foot	Type	Effective		Influence		Influence Codes
TG PLAN YEAR 0			11.Road Frontage		Frontage	Depth	Factor	Code	
Tif District # 0			12.Delta Triangle				%		1.Unimproved
Sale Data			13.Nabla Triangle				%		2.Excess Frtg
Sale Date 5/02/2011			14.Rear Land				%		3.Topography
Price			15.Miscellaneous				%		4.Size/Shape
Sale Type 2 Land & Buildings							%		5.Access
1.Land 4.Mobile 7.C/I L&B			Square Foot	Square Feet					6.Restriction
2.L & B 5.Other 8.			16.Regular Lot				%		7.Open Space
3.Building 6.C/I Land 9.			17.Secondary Lot				%		8.View/Environ
Financing			18.Hydro Facility				%		9.Fract Share
1.Convent 4.Seller 7.			19.Improvements				%		Acres
2.FHA/VA 5.Private 8.			20.Base 3 (Fract)				%		30.Rear Land 3
3.Assumed 6.Cash 9.Unknown							%		31.Tillable
Validity 3 Distressed Sale			Fract. Acre	Acres/Sites					32.Pasture
1.Valid 4.Split 7.Renovate			21.Base 1 (Fract)	21	0.90	100	%	0	33.Orchard
2.Related 5.Partial 8.Other			22.Base 2 (Fract)	44	1.00	100	%	0	34.Softwood F&O
3.Distress 6.Exempt 9.Short			23.Base 3	52	134.00	100	%	0	35.Mixed Wood F&O
Verified 5 Public Record			Acres				%		36.Hardwood F&O
1.Buyer 4.Agent 7.Family			24.Base 1				%		37.Softwood TG
2.Seller 5.Pub Rec 8.Other			25.Base 2				%		38.Mixed Wood TG
3.Lender 6.MLS 9.			26.Frontage 1				%		39.Hardwood TG
			27.Rear Land 4				%		40.Wasteland
			28.Rear Land 1				%		41.Commercial
			29.Rear Land 2				%		42.2nd Site
			Total Acreage		0.90				43.Post Rd
									44.Lot Improvemen
									45.Subdivision Lo
									46.Golf Course

Bowdoin

Map Lot 01-67-0

Account 149

Location 190 POST RD

Card 1 Of 1 7/15/2022

Building Style 0 Not Coded			SF Bsmt Living 0			Layout 0								
0.Not Code	4.Cape	8.Log	Fin Bsmt Grade 0 0			1.Typical 4. 7.								
1.Conv.	5.Garrison	9.Other	OCCUPANCY 0			2.Inadeq 5. 8.								
2.Ranch	6.Split	10.DW	Heat Type 100% 0 Not Coded			3.Poor 6. 9.								
3.R Ranch	7.Contemp	11.Church	0.Not Code	4.Steam	8.FI/Wall	Attic 0								
Dwelling Units 0			1.HWBB	5.FWA	9.No Heat	1.1/4 Fin 4.Full Fin 7.								
Other Units 0			2.HWCI	6.GravWA	11.	2.1/2 Fin 5.FI/Stair 8.								
Stories 0			3.H Pump	7.Electric	12.	3.3/4 Fin 6. 9.None								
1.1	4.1.5	7.4	Cool Type 0% 9 None			Insulation 0								
2.2	5.1.75	8.20	1.Refrig	4.W&C Air	7.	1.Full 4.Minimal 7.								
3.3	6.2.5	9.Yurt	2.Evapor	5.	8.	2.Heavy 5. 8.								
Exterior Walls 0 Not Coded			3.H Pump	6.	9.None	3.Capped 6. 9.None								
0.Not Code	4.Asbestos	8.Concrete	Kitchen Style 0			Unfinished % 0%								
1.Wood	5.Stucco	9.Other	1.Modern	4.Obsolete	7.	Grade & Factor 0 0%								
2.Vin/Al	6.Brick	10.Board B	2.Typical	5.	8.	1.E Grade 4.B Grade 7.								
3.Compos.	7.Stone	12.	3.Old Type	6.	9.None	2.D Grade 5.A Grade 8.								
Roof Surface 0			Bath(s) Style 0			3.C Grade 6.AA Grade 9.Same								
1.Asphalt	4.Composit	7.	1.Modern	4.Obsolete	7.	SQFT (Footprint) 0								
2.Slate	5.Wood	8.	2.Typical	5.	8.	Condition 0								
3.Metal	6.Other	9.	3.Old Type	6.	9.None	1.Poor 4.Avg 7.V G								
SF Masonry Trim 0			# Rooms 0			2.Fair 5.Avg+ 8.Exc								
SEPTIC DESIGN 0			# Bedrooms 0			3.Avg- 6.Good 9.Same								
BLDG PERMIT 0			# Full Baths 0			Phys. % Good 0%								
Year Built 0			# Half Baths 0			Funct. % Good 100%								
Year Remodeled 0			# Addn Fixtures 0			Functional Code 9 None								
Foundation 0			# Fireplaces 0			1.Incomp 4.Delap 7.No Power								
1.Concrete	4.Wood	7.							2.O-Built 5.Bsmt 8.LongTerm					
2.C Block	5.Slab	8.							Econ. % Good 100%			3.Damage 6.Dbwd 9.None		
3.Br/Stone	6.Piers	9.							Economic Code None			0.None 3.No Power 7.		
Basement 0									Entrance Code 3 Information Only			1.Location 4.Generate 8.		
1.1/4 Bmt	4.Full Bmt	7.							1.Interior 4.Vacant 7.Entered			2.Encroach 9.None 9.		
2.1/2 Bmt	5.None	8.							2.Refusal 5.Estimate 8.No			Information Code 1 Owner		
3.3/4 Bmt	6.	9.None							3.Informed 6.Reviewed 9.Land			1.Owner 4.Agent 7.		
Bsmt Gar # Cars 0									Information Code 1 Owner			2.Relative 5.Estimate 8.		
Wet Basement 0									1.Owner 4.Agent 7.			3.Tenant 6.Other 9.		
1.Dry	4.	7.												
2.Damp	5.	8.												
3.Wet	6.	9.												

14.0'



32.0

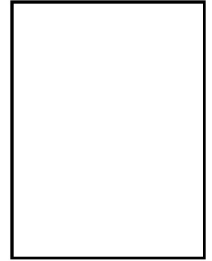

Date Inspected 4/22/2009

Additions, Outbuildings & Improvements

Type	Year	Units	Grade	Cond	Phys.	Funct.	Sound Value	
998 14Mobile Home	1978	14x66	3 100	3	0 %	100 %		1.One Story Fram
30 Detached Garage	1975	768	3 100	3	0 %	100 %		2.Two Story Fram
					%	%		3.Three Story Fr
					%	%		4.1 & 1/2 Story
					%	%		5.1 & 3/4 Story
					%	%		6.2 & 1/2 Story
					%	%		21.Open Frame Por
					%	%		22.Encl Frame Por
					%	%		23.Attached Garag
					%	%		24.Frame Shed
					%	%		25.Frame Bay Wind
					%	%		26.1SFr Overhang
					%	%		27.Unfin Basement
					%	%		28.Unfinished Att
					%	%		29.Finished Attic



FITZMAURICE, MICHAEL J
FITZMAURICE, HARRIET L
191 POST RD
BOWDOIN ME 04287

B399P587

Inspection Witnessed By:

X

Date

No./Date	Description	Date Insp.

Notes:

Bowdoin

Property Data			Assessment Record						
Neighborhood 21 Post Road			Year	Land	Buildings	Exempt	Total		
Tree Growth Year 0			2009	48,920	113,790	19,000	143,710		
Farmland Yr 0			2010	40,420	115,590	16,000	140,010		
Open Space Yr 0			2011	40,420	115,590	16,000	140,010		
Zone/Land Use 13 Post Road			2012	40,420	115,590	16,000	140,010		
Secondary Zone			2013	40,420	115,590	16,000	140,010		
Topography			2014	48,920	115,590	16,000	148,510		
1.Level 4.Below St 7.LevelBog			2015	48,920	115,590	16,000	148,510		
2.Rolling 5.Low 8.Conform			2016	48,920	115,590	21,000	143,510		
3.Above St 6.FZone 9.Non-Confor			2017	48,920	115,590	26,000	138,510		
Utilities 2 Public Water			2018	48,920	115,590	26,000	138,510		
1.Public 4.Dr Well 7.Cesspool			2019	48,920	115,590	26,000	138,510		
2.Water 5.Dug Well 8.			2020	48,920	115,590	31,000	133,510		
3.Sewer 6.Septic 9.None			2021	48,920	115,590	31,000	133,510		
Street 1 Paved			2022	48,920	109,510	26,660	131,770		
1.Paved 4.Proposed 7.MHG			Land Data						
2.Semi Imp 5.R/O/W 8.DIS									
3.Gravel 6.MHP 9.None			Front Foot	Type	Effective		Influence		Influence Codes
TG PLAN YEAR 0			11.Road Frontage		Frontage	Depth	Factor	Code	
Tif District # 0			12.Delta Triangle				%		1.Unimproved
Sale Data			13.Nabla Triangle				%		2.Excess Frtg
Sale Date			14.Rear Land				%		3.Topography
Price			15.Miscellaneous				%		4.Size/Shape
Sale Type							%		5.Access
1.Land 4.Mobile 7.C/I L&B							%		6.Restriction
2.L & B 5.Other 8.			Square Foot	Square Feet					7.Open Space
3.Building 6.C/I Land 9.			16.Regular Lot				%		8.View/Environ
Financing			17.Secondary Lot				%		9.Fract Share
1.Convent 4.Seller 7.			18.Hydro Facility				%		Acres
2.FHA/VA 5.Private 8.			19.Improvements				%		30.Rear Land 3
3.Assumed 6.Cash 9.Unknown			20.Base 3 (Fract)				%		31.Tillable
Validity			Fract. Acre	Acres/Sites					32.Pasture
1.Valid 4.Split 7.Renovate			21.Base 1 (Fract)	24	1.00	100	%	0	33.Orchard
2.Related 5.Partial 8.Other			22.Base 2 (Fract)	28	0.30	100	%	0	34.Softwood F&O
3.Distress 6.Exempt 9.Short			23.Base 3	44	1.00	100	%	0	35.Mixed Wood F&O
Verified			Acres				%		36.Hardwood F&O
1.Buyer 4.Agent 7.Family			24.Base 1				%		37.Softwood TG
2.Seller 5.Pub Rec 8.Other			25.Base 2				%		38.Mixed Wood TG
3.Lender 6.MLS 9.			26.Frontage 1				%		39.Hardwood TG
			27.Rear Land 4				%		40.Wasteland
			28.Rear Land 1				%		41.Commercial
			29.Rear Land 2				%		42.2nd Site
			Total Acreage		1.30				43.Post Rd
									44.Lot Improvemen
									45.Subdivision Lo
									46.Golf Course

Bowdoin

Map Lot 01-68-0

Account 150

Location 191 POST RD

Card 1 Of 1 7/15/2022

Building Style 2 Ranch	SF Bsmt Living 0	Layout 1 Typical
0.Not Code 4.Cape 8.Log	Fin Bsmt Grade 0 0	1.Typical 4. 7.
1.Conv. 5.Garrison 9.Other	OCCUPANCY 0	2.Inadeq 5. 8.
2.Ranch 6.Split 10.DW	Heat Type 100% 1 Hot Water BB	3.Poor 6. 9.
3.R Ranch 7.Contemp 11.Church	0.Not Code 4.Steam 8.F/Wall	Attic 9 None
Dwelling Units 1	1.HWBB 5.FWA 9.No Heat	1.1/4 Fin 4.Full Fin 7.
Other Units 0	2.HWCI 6.GravWA 11.	2.1/2 Fin 5.F/Stair 8.
Stories 1 One Story	3.H Pump 7.Electric 12.	3.3/4 Fin 6. 9.None
1.1 4.1.5 7.4	Cool Type 0% 9 None	Insulation 1 Full
2.2 5.1.75 8.20	1.Refrig 4.W&C Air 7.	1.Full 4.Minimal 7.
3.3 6.2.5 9.Yurt	2.Evapor 5. 8.	2.Heavy 5. 8.
Exterior Walls 2 Vinyl/Aluminum	3.H Pump 6. 9.None	3.Capped 6. 9.None
0.Not Code 4.Asbestos 8.Concrete	Kitchen Style 2 Typical	Unfinished % 0%
1.Wood 5.Stucco 9.Other	1.Modern 4.Obsolete 7.	Grade & Factor 3 Average 105%
2.Vin/Al 6.Brick 10.Board B	2.Typical 5. 8.	1.E Grade 4.B Grade 7.
3.Compos. 7.Stone 12.	3.Old Type 6. 9.None	2.D Grade 5.A Grade 8.
Roof Surface 1 Asphalt Shingles	Bath(s) Style 2 Typical Bath(s)	3.C Grade 6.AA Grade 9.Same
1.Asphalt 4.Composit 7.	1.Modern 4.Obsolete 7.	SQFT (Footprint) 1128
2.Slate 5.Wood 8.	2.Typical 5. 8.	Condition 4 Average
3.Metal 6.Other 9.	3.Old Type 6. 9.None	1.Poor 4.Avg 7.V G
SF Masonry Trim 1	# Rooms 6	2.Fair 5.Avg+ 8.Exc
SEPTIC DESIGN 0	# Bedrooms 2	3.Avg- 6.Good 9.Same
BLDG PERMIT 0	# Full Baths 1	Phys. % Good 0%
Year Built 1970	# Half Baths 0	Funct. % Good 100%
Year Remodeled 0	# Addn Fixtures 0	Functional Code 9 None
Foundation 1 Concrete	# Fireplaces 0	1.Incomp 4.Delap 7.No Power
1.Concrete 4.Wood 7.		2.O-Built 5.Bsmt 8.LongTerm
2.C Block 5.Slab 8.		3.Damage 6.Dbwd 9.None
3.Br/Stone 6.Piers 9.		Econ. % Good 100%
Basement 4 Full Basement		Economic Code None
1.1/4 Bmt 4.Full Bmt 7.		0.None 3.No Power 7.
2.1/2 Bmt 5.None 8.		1.Location 4.Generate 8.
3.3/4 Bmt 6. 9.None		2.Encroach 9.None 9.
Bsmt Gar # Cars 0		Entrance Code 5 Estimated
Wet Basement 1 Dry Basement		1.Interior 4.Vacant 7.Entered
1.Dry 4. 7.		2.Refusal 5.Estimate 8.No
2.Damp 5. 8.		3.Informed 6.Reviewed 9.Land
3.Wet 6. 9.		Information Code 5 Estimate
		1.Owner 4.Agent 7.
		2.Relative 5.Estimate 8.
		3.Tenant 6.Other 9.



Date Inspected

Additions, Outbuildings & Improvements

Type	Year	Units	Grade	Cond	Phys.	Funct.	Sound Value
30 Detached Garage	2007	576	3 100	4	0 %	100 %	
68 Wood Deck	0	264	3 100	3	0 %	100 %	
61 Carport	1970	336	3 100	3	0 %	100 %	
					%	%	
					%	%	
					%	%	
					%	%	
					%	%	
					%	%	
					%	%	
					%	%	

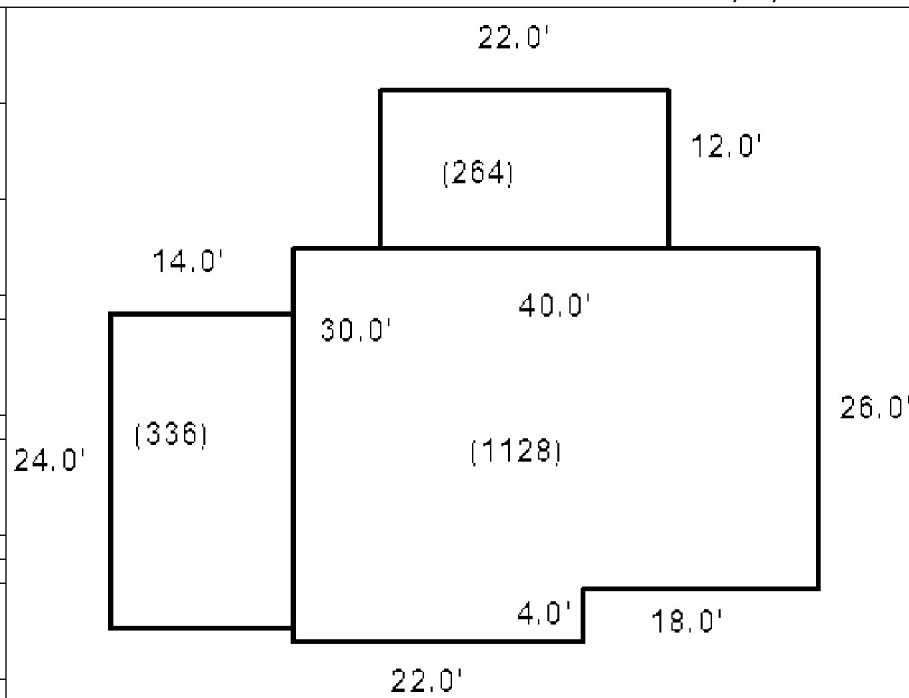

COTE, JENNIFER L
129 EAST MCIVER RD
BOWDOIN ME 04287

B354P383 B2694P347

Previous Owner
COTE, NEIL H
COTE, ALICIA M
11 COTE WOODS LN
BOWDOIN ME 04287
Sale Date: 3/08/2006

Inspection Witnessed By:

X	Date	Description	Date Insp.

Notes:

Bowdoin

Property Data			Assessment Record				
Neighborhood 21 Post Road			Year	Land	Buildings	Exempt	Total
Tree Growth Year 0			2009	11,400	0	0	11,400
Farmland Yr 0			2010	11,400	0	0	11,400
Open Space Yr 0			2011	11,400	0	0	11,400
Zone/Land Use 13 Post Road			2012	11,400	0	0	11,400
Secondary Zone			2013	11,400	0	0	11,400
Topography			2014	11,400	0	0	11,400
1.Level 4.Below St 7.LevelBog			2015	11,400	0	0	11,400
2.Rolling 5.Low 8.Conform			2016	11,400	0	0	11,400
3.Above St 6.FZone 9.Non-Confor			2017	11,400	0	0	11,400
Utilities			2018	11,400	0	0	11,400
1.Public 4.Dr Well 7.Cesspool			2019	11,400	0	0	11,400
2.Water 5.Dug Well 8.			2020	11,400	0	0	11,400
3.Sewer 6.Septic 9.None			2021	11,400	0	0	11,400
Street			2022	11,400	0	0	11,400
1.Paved 4.Proposed 7.MHG			Land Data				
2.Semi Imp 5.R/O/W 8.DIS							
3.Gravel 6.MHP 9.None			Front Foot				
TG PLAN YEAR 0							
Tif District # 0			Type				
Sale Data							
Sale Date 3/08/2006			Effective				
Price							
Sale Type 1 Land Only			Influence				
1.Land 4.Mobile 7.C/I L&B							
2.L & B 5.Other 8.			Influence Codes				
3.Building 6.C/I Land 9.							
Financing 1 Conventional			Square Foot				
1.Convent 4.Seller 7.							
2.FHA/VA 5.Private 8.			Square Feet				
3.Assumed 6.Cash 9.Unknown							
Validity 2 Related Parties			Fract. Acre				
1.Valid 4.Split 7.Renovate							
2.Related 5.Partial 8.Other			Acres				
3.Distress 6.Exempt 9.Short							
Verified 1 Buyer			Acres/Sites				
1.Buyer 4.Agent 7.Family							
2.Seller 5.Pub Rec 8.Other			Total Acreage 2.00				
3.Lender 6.MLS 9.							

- 1.Unimproved
- 2.Excess Frtg
- 3.Topography
- 4.Size/Shape
- 5.Access
- 6.Restriction
- 7.Open Space
- 8.View/Environ
- 9.Fract Share
- Acres**
- 30.Rear Land 3
- 31.Tillable
- 32.Pasture
- 33.Orchard
- 34.Softwood F&O
- 35.Mixed Wood F&O
- 36.Hardwood F&O
- 37.Softwood TG
- 38.Mixed Wood TG
- 39.Hardwood TG
- 40.Wasteland
- 41.Commercial
- 42.2nd Site
- 43.Post Rd
- 44.Lot Improvemen
- 45.Subdivision Lo
- 46.Golf Course

Bowdoin

Map Lot 01-69-0

Account 151

Location POST RD

Card 1 Of 1 7/15/2022

Building Style 0 Not Coded	SF Bsmt Living 0	Layout 0
0.Not Code 4.Cape 8.Log	Fin Bsmt Grade 0 0	1.Typical 4. 7.
1.Conv. 5.Garrison 9.Other	OCCUPANCY 0	2.Inadeq 5. 8.
2.Ranch 6.Split 10.DW	Heat Type 100% 0 Not Coded	3.Poor 6. 9.
3.R Ranch 7.Contemp 11.Church	0.Not Code 4.Steam 8.FI/Wall	Attic 0
Dwelling Units 0	1.HWBB 5.FWA 9.No Heat	1.1/4 Fin 4.Full Fin 7.
Other Units 0	2.HWCI 6.GravWA 11.	2.1/2 Fin 5.FI/Stair 8.
Stories 0	3.H Pump 7.Electric 12.	3.3/4 Fin 6. 9.None
1.1 4.1.5 7.4	Cool Type 0% 9 None	Insulation 0
2.2 5.1.75 8.20	1.Refrig 4.W&C Air 7.	1.Full 4.Minimal 7.
3.3 6.2.5 9.Yurt	2.Evapor 5. 8.	2.Heavy 5. 8.
Exterior Walls 0 Not Coded	3.H Pump 6. 9.None	3.Capped 6. 9.None
0.Not Code 4.Asbestos 8.Concrete	Kitchen Style 0	Unfinished % 0%
1.Wood 5.Stucco 9.Other	1.Modern 4.Obsolete 7.	Grade & Factor 0 0%
2.Vin/Al 6.Brick 10.Board B	2.Typical 5. 8.	1.E Grade 4.B Grade 7.
3.Compos. 7.Stone 12.	3.Old Type 6. 9.None	2.D Grade 5.A Grade 8.
Roof Surface 0	Bath(s) Style 0	3.C Grade 6.AA Grade 9.Same
1.Asphalt 4.Composit 7.	1.Modern 4.Obsolete 7.	SQFT (Footprint) 0
2.Slate 5.Wood 8.	2.Typical 5. 8.	Condition 0
3.Metal 6.Other 9.	3.Old Type 6. 9.None	1.Poor 4.Avg 7.V G
SF Masonry Trim 0	# Rooms 0	2.Fair 5.Avg+ 8.Exc
SEPTIC DESIGN 0	# Bedrooms 0	3.Avg- 6.Good 9.Same
BLDG PERMIT 0	# Full Baths 0	Phys. % Good 0%
Year Built 0	# Half Baths 0	Funct. % Good 100%
Year Remodeled 0	# Addn Fixtures 0	Functional Code 9 None
Foundation 0	# Fireplaces 0	1.Incomp 4.Delap 7.No Power
1.Concrete 4.Wood 7.		2.O-Built 5.Bsmt 8.LongTerm
2.C Block 5.Slab 8.		3.Damage 6.Dbwd 9.None
3.Br/Stone 6.Piers 9.		Econ. % Good 100%
Basement 0		Economic Code None
1.1/4 Bmt 4.Full Bmt 7.		0.None 3.No Power 7.
2.1/2 Bmt 5.None 8.		1.Location 4.Generate 8.
3.3/4 Bmt 6. 9.None		2.Encroach 9.None 9.
Bsmt Gar # Cars 0		Entrance Code 0
Wet Basement 0		1.Interior 4.Vacant 7.Entered
1.Dry 4. 7.		2.Refusal 5.Estimate 8.No
2.Damp 5. 8.		3.Informed 6.Reviewed 9.Land
3.Wet 6. 9.		Information Code 0
		1.Owner 4.Agent 7.
		2.Relative 5.Estimate 8.
		3.Tenant 6.Other 9.



Date Inspected 4/06/2006

Additions, Outbuildings & Improvements							
Type	Year	Units	Grade	Cond	Phys.	Funct.	Sound Value
					%	%	1.One Story Fram
					%	%	2.Two Story Fram
					%	%	3.Three Story Fr
					%	%	4.1 & 1/2 Story
					%	%	5.1 & 3/4 Story
					%	%	6.2 & 1/2 Story
					%	%	21.Open Frame Por
					%	%	22.Encl Frame Por
					%	%	23.Attached Garag
					%	%	24.Frame Shed
					%	%	25.Frame Bay Wind
					%	%	26.1SFr Overhang
					%	%	27.Unfin Basement
					%	%	28.Unfinished Att
					%	%	29.Finished Attic

COTE, CLINT L
129 EAST MCIVER RD
BOWDOIN ME 04287

B1539P185 B2694P345

Inspection Witnessed By:

X		Date
No./Date	Description	Date Insp.

Notes:

Bowdoin

Property Data			Assessment Record						
Neighborhood 21 Post Road			Year	Land	Buildings	Exempt	Total		
Tree Growth Year 0			2009	36,930	130,740	13,000	154,670		
Farmland Yr 0			2010	36,930	125,250	10,000	152,180		
Open Space Yr 0			2011	36,930	125,250	10,000	152,180		
Zone/Land Use 13 Post Road			2012	9,930	125,250	10,000	125,180		
Secondary Zone			2013	9,930	125,250	10,000	125,180		
Topography			2014	39,930	129,240	10,000	159,170		
1.Level 4.Below St 7.LevelBog			2015	39,930	129,240	10,000	159,170		
2.Rolling 5.Low 8.Conform			2016	39,930	129,240	15,000	154,170		
3.Above St 6.FZone 9.Non-Confor			2017	39,930	129,240	20,000	149,170		
Utilities			2018	39,930	129,240	20,000	149,170		
1.Public 4.Dr Well 7.Cesspool			2019	39,930	129,240	20,000	149,170		
2.Water 5.Dug Well 8.			2020	39,930	129,240	25,000	144,170		
3.Sewer 6.Septic 9.None			2021	39,930	129,240	25,000	144,170		
Street 8 Discontinued Rd			2022	39,930	123,150	21,500	141,580		
1.Paved 4.Proposed 7.MHG			Land Data						
2.Semi Imp 5.R/O/W 8.DIS									
3.Gravel 6.MHP 9.None			Front Foot	Type	Effective		Influence		Influence Codes
TG PLAN YEAR 0			11.Road Frontage		Frontage	Depth	Factor	Code	
Tif District # 0			12.Delta Triangle				%		1.Unimproved
Sale Data			13.Nabla Triangle				%		2.Excess Frtg
Sale Date			14.Rear Land				%		3.Topography
Price			15.Miscellaneous				%		4.Size/Shape
Sale Type							%		5.Access
1.Land 4.Mobile 7.C/I L&B			Square Foot	Square Feet					6.Restriction
2.L & B 5.Other 8.			16.Regular Lot				%		7.Open Space
3.Building 6.C/I Land 9.			17.Secondary Lot				%		8.View/Environ
Financing			18.Hydro Facility				%		9.Fract Share
1.Convent 4.Seller 7.			19.Improvements				%		Acres
2.FHA/VA 5.Private 8.			20.Base 3 (Fract)				%		30.Rear Land 3
3.Assumed 6.Cash 9.Unknown							%		31.Tillable
Validity			Fract. Acre	Acres/Sites					32.Pasture
1.Valid 4.Split 7.Renovate			21.Base 1 (Fract)	51	1.00	100	%	0	33.Orchard
2.Related 5.Partial 8.Other			22.Base 2 (Fract)	28	1.02	100	%	0	34.Softwood F&O
3.Distress 6.Exempt 9.Short			23.Base 3	44	1.00	100	%	0	35.Mixed Wood F&O
Verified			Acres				%		36.Hardwood F&O
1.Buyer 4.Agent 7.Family			24.Base 1				%		37.Softwood TG
2.Seller 5.Pub Rec 8.Other			25.Base 2				%		38.Mixed Wood TG
3.Lender 6.MLS 9.			26.Frontage 1				%		39.Hardwood TG
			27.Rear Land 4				%		40.Wasteland
			28.Rear Land 1				%		41.Commercial
			29.Rear Land 2				%		42.2nd Site
			Total Acreage		2.02				43.Post Rd
									44.Lot Improvemen
									45.Subdivision Lo
									46.Golf Course

Bowdoin

Map Lot 01-69-01

Account 152

Location 129 EAST MCIVER RD

Card 1 Of 1 7/15/2022

Building Style 3 Raised Ranch	SF Bsmt Living 825	Layout 1 Typical
0.Not Code 4.Cape 8.Log	Fin Bsmt Grade 3 110	1.Typical 4. 7.
1.Conv. 5.Garrison 9.Other	OCCUPANCY 0	2.Inadeq 5. 8.
2.Ranch 6.Split 10.DW	Heat Type 100% 1 Hot Water BB	3.Poor 6. 9.
3.R Ranch 7.Contemp 11.Church	0.Not Code 4.Steam 8.FI/Wall	Attic 9 None
Dwelling Units 1	1.HWBB 5.FWA 9.No Heat	1.1/4 Fin 4.Full Fin 7.
Other Units 0	2.HWCI 6.GravWA 11.	2.1/2 Fin 5.FI/Stair 8.
Stories 1 One Story	3.H Pump 7.Electric 12.	3.3/4 Fin 6. 9.None
1.1 4.1.5 7.4	Cool Type 0% 9 None	Insulation 1 Full
2.2 5.1.75 8.20	1.Refrig 4.W&C Air 7.	1.Full 4.Minimal 7.
3.3 6.2.5 9.Yurt	2.Evapor 5. 8.	2.Heavy 5. 8.
Exterior Walls 1 Wood Siding	3.H Pump 6. 9.None	3.Capped 6. 9.None
0.Not Code 4.Asbestos 8.Concrete	Kitchen Style 2 Typical	Unfinished % 0%
1.Wood 5.Stucco 9.Other	1.Modern 4.Obsolete 7.	Grade & Factor 3 Average 110%
2.Vin/Al 6.Brick 10.Board B	2.Typical 5. 8.	1.E Grade 4.B Grade 7.
3.Compos. 7.Stone 12.	3.Old Type 6. 9.None	2.D Grade 5.A Grade 8.
Roof Surface 1 Asphalt Shingles	Bath(s) Style 2 Typical Bath(s)	3.C Grade 6.AA Grade 9.Same
1.Asphalt 4.Composit 7.	1.Modern 4.Obsolete 7.	SQFT (Footprint) 825
2.Slate 5.Wood 8.	2.Typical 5. 8.	Condition 4 Average
3.Metal 6.Other 9.	3.Old Type 6. 9.None	1.Poor 4.Avg 7.V G
SF Masonry Trim 0	# Rooms 7	2.Fair 5.Avg+ 8.Exc
SEPTIC DESIGN 0	# Bedrooms 3	3.Avg- 6.Good 9.Same
BLDG PERMIT 0	# Full Baths 2	Phys. % Good 0%
Year Built 1987	# Half Baths 0	Funct. % Good 100%
Year Remodeled 0	# Addn Fixtures 0	Functional Code 9 None
Foundation 1 Concrete	# Fireplaces 0	1.Incomp 4.Delap 7.No Power
1.Concrete 4.Wood 7.		2.O-Built 5.Bsmt 8.LongTerm
2.C Block 5.Slab 8.		3.Damage 6.Dbwd 9.None
3.Br/Stone 6.Piers 9.		Econ. % Good 100%
Basement 4 Full Basement		Economic Code None
1.1/4 Bmt 4.Full Bmt 7.		0.None 3.No Power 7.
2.1/2 Bmt 5.None 8.		1.Location 4.Generate 8.
3.3/4 Bmt 6. 9.None		2.Encroach 9.None 9.
Bsmt Gar # Cars 0		Entrance Code 5 Estimated
Wet Basement 1 Dry Basement		1.Interior 4.Vacant 7.Entered
1.Dry 4. 7.		2.Refusal 5.Estimate 8.No
2.Damp 5. 8.		3.Informed 6.Reviewed 9.Land
3.Wet 6. 9.		Information Code 5 Estimate
		1.Owner 4.Agent 7.
		2.Relative 5.Estimate 8.
		3.Tenant 6.Other 9.



Date Inspected 4/06/2006

Additions, Outbuildings & Improvements

Type	Year	Units	Grade	Cond	Phys.	Funct.	Sound Value
26 1SFr Overhang	1987	15	3 105	4	0 %	100 %	
26 1SFr Overhang	1987	15	3 105	4	0 %	100 %	
24 Frame Shed	0				%	%	200
24 Frame Shed	0				%	%	500
30 Detached Garage	1987	832	2 100	4	0 %	100 %	
68 Wood Deck	2013	376	3 100	3	0 %	100 %	
					%	%	
					%	%	
					%	%	
					%	%	

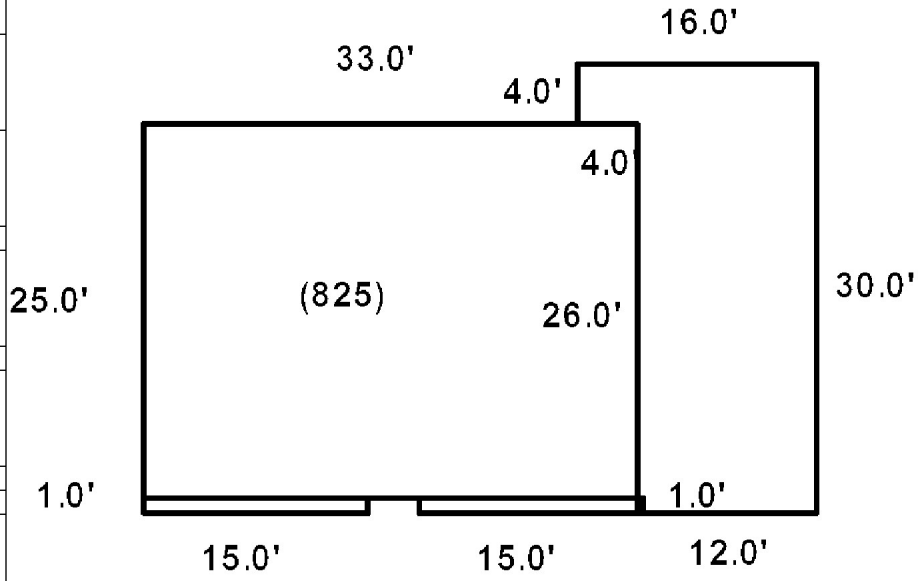

COTE, CLINT L
 COTE, JENNIFER L
 129 EAST MCIVER RD
 BOWDOIN ME 04287

B1331P119 B2695P1

Previous Owner
 COTE, ALICIA M
 198 POST RD

BOWDOIN ME 04287
 Sale Date: 3/08/2006

Inspection Witnessed By:

X	Date	Date Insp.
No./Date	Description	Date Insp.

Notes:

Bowdoin

Property Data			Assessment Record																																																																																																																																																																																		
Neighborhood 21 Post Road			Year	Land	Buildings	Exempt	Total																																																																																																																																																																														
Tree Growth Year 0			2009	50,290	10,640	0	60,930																																																																																																																																																																														
Farmland Yr 0			2010	41,790	10,640	0	52,430																																																																																																																																																																														
Open Space Yr 0			2011	41,790	11,190	0	52,980																																																																																																																																																																														
Zone/Land Use 13 Post Road			2012	41,790	11,190	0	52,980																																																																																																																																																																														
Secondary Zone			2013	41,790	11,190	0	52,980																																																																																																																																																																														
Topography			2014	50,290	11,190	0	61,480																																																																																																																																																																														
1.Level 4.Below St 7.LevelBog			2015	50,290	11,190	0	61,480																																																																																																																																																																														
2.Rolling 5.Low 8.Conform			2016	50,290	11,190	0	61,480																																																																																																																																																																														
3.Above St 6.FZone 9.Non-Confor			2017	50,290	11,190	0	61,480																																																																																																																																																																														
Utilities 2 Public Water			2018	50,290	11,190	0	61,480																																																																																																																																																																														
1.Public 4.Dr Well 7.Cesspool			2019	50,290	11,190	0	61,480																																																																																																																																																																														
2.Water 5.Dug Well 8.			2020	50,290	11,190	0	61,480																																																																																																																																																																														
3.Sewer 6.Septic 9.None			2021	50,290	11,190	0	61,480																																																																																																																																																																														
Street 1 Paved			2022	50,290	10,980	0	61,270																																																																																																																																																																														
1.Paved 4.Proposed 7.MHG			<table border="1"> <thead> <tr> <th colspan="2">Front Foot</th> <th colspan="2">Effective</th> <th colspan="2">Influence</th> <th rowspan="2">Influence Codes</th> </tr> <tr> <th>Type</th> <th>Frontage</th> <th>Depth</th> <th>Factor</th> <th>Code</th> </tr> </thead> <tbody> <tr> <td>11.Road Frontage</td> <td></td> <td></td> <td>%</td> <td></td> <td>1.Unimproved</td> </tr> <tr> <td>12.Delta Triangle</td> <td></td> <td></td> <td>%</td> <td></td> <td>2.Excess Frtg</td> </tr> <tr> <td>13.Nabla Triangle</td> <td></td> <td></td> <td>%</td> <td></td> <td>3.Topography</td> </tr> <tr> <td>14.Rear Land</td> <td></td> <td></td> <td>%</td> <td></td> <td>4.Size/Shape</td> </tr> <tr> <td>15.Miscellaneous</td> <td></td> <td></td> <td>%</td> <td></td> <td>5.Access</td> </tr> <tr> <td></td> <td></td> <td></td> <td>%</td> <td></td> <td>6.Restriction</td> </tr> <tr> <td></td> <td></td> <td></td> <td>%</td> <td></td> <td>7.Open Space</td> </tr> <tr> <td></td> <td></td> <td></td> <td>%</td> <td></td> <td>8.View/Environ</td> </tr> <tr> <td></td> <td></td> <td></td> <td>%</td> <td></td> <td>9.Fract Share</td> </tr> <tr> <td></td> <td></td> <td></td> <td>%</td> <td></td> <td>Acres</td> </tr> <tr> <td></td> <td></td> <td></td> <td>%</td> <td></td> <td>30.Rear Land 3</td> </tr> <tr> <td></td> <td></td> <td></td> <td>%</td> <td></td> <td>31.Tillable</td> </tr> <tr> <td></td> <td></td> <td></td> <td>%</td> <td></td> <td>32.Pasture</td> </tr> <tr> <td></td> <td></td> <td></td> <td>%</td> <td></td> <td>33.Orchard</td> </tr> <tr> <td></td> <td></td> <td></td> <td>%</td> <td></td> <td>34.Softwood F&O</td> </tr> <tr> <td></td> <td></td> <td></td> <td>%</td> <td></td> <td>35.Mixed Wood F&O</td> </tr> <tr> <td></td> <td></td> <td></td> <td>%</td> <td></td> <td>36.Hardwood F&O</td> </tr> <tr> <td></td> <td></td> <td></td> <td>%</td> <td></td> <td>37.Softwood TG</td> </tr> <tr> <td></td> <td></td> <td></td> <td>%</td> <td></td> <td>38.Mixed Wood TG</td> </tr> <tr> <td></td> <td></td> <td></td> <td>%</td> <td></td> <td>39.Hardwood TG</td> </tr> <tr> <td></td> <td></td> <td></td> <td>%</td> <td></td> <td>40.Wasteland</td> </tr> <tr> <td></td> <td></td> <td></td> <td>%</td> <td></td> <td>41.Commercial</td> </tr> <tr> <td></td> <td></td> <td></td> <td>%</td> <td></td> <td>42.2nd Site</td> </tr> <tr> <td></td> <td></td> <td></td> <td>%</td> <td></td> <td>43.Post Rd</td> </tr> <tr> <td></td> <td></td> <td></td> <td>%</td> <td></td> <td>44.Lot Improvemen</td> </tr> <tr> <td></td> <td></td> <td></td> <td>%</td> <td></td> <td>45.Subdivision Lo</td> </tr> <tr> <td></td> <td></td> <td></td> <td>%</td> <td></td> <td>46.Golf Course</td> </tr> </tbody> </table>					Front Foot		Effective		Influence		Influence Codes	Type	Frontage	Depth	Factor	Code	11.Road Frontage			%		1.Unimproved	12.Delta Triangle			%		2.Excess Frtg	13.Nabla Triangle			%		3.Topography	14.Rear Land			%		4.Size/Shape	15.Miscellaneous			%		5.Access				%		6.Restriction				%		7.Open Space				%		8.View/Environ				%		9.Fract Share				%		Acres				%		30.Rear Land 3				%		31.Tillable				%		32.Pasture				%		33.Orchard				%		34.Softwood F&O				%		35.Mixed Wood F&O				%		36.Hardwood F&O				%		37.Softwood TG				%		38.Mixed Wood TG				%		39.Hardwood TG				%		40.Wasteland				%		41.Commercial				%		42.2nd Site				%		43.Post Rd				%		44.Lot Improvemen				%		45.Subdivision Lo				%		46.Golf Course
Front Foot		Effective						Influence		Influence Codes																																																																																																																																																																											
Type	Frontage	Depth	Factor	Code																																																																																																																																																																																	
11.Road Frontage			%		1.Unimproved																																																																																																																																																																																
12.Delta Triangle			%		2.Excess Frtg																																																																																																																																																																																
13.Nabla Triangle			%		3.Topography																																																																																																																																																																																
14.Rear Land			%		4.Size/Shape																																																																																																																																																																																
15.Miscellaneous			%		5.Access																																																																																																																																																																																
			%		6.Restriction																																																																																																																																																																																
			%		7.Open Space																																																																																																																																																																																
			%		8.View/Environ																																																																																																																																																																																
			%		9.Fract Share																																																																																																																																																																																
			%		Acres																																																																																																																																																																																
			%		30.Rear Land 3																																																																																																																																																																																
			%		31.Tillable																																																																																																																																																																																
			%		32.Pasture																																																																																																																																																																																
			%		33.Orchard																																																																																																																																																																																
			%		34.Softwood F&O																																																																																																																																																																																
			%		35.Mixed Wood F&O																																																																																																																																																																																
			%		36.Hardwood F&O																																																																																																																																																																																
			%		37.Softwood TG																																																																																																																																																																																
			%		38.Mixed Wood TG																																																																																																																																																																																
			%		39.Hardwood TG																																																																																																																																																																																
			%		40.Wasteland																																																																																																																																																																																
			%		41.Commercial																																																																																																																																																																																
			%		42.2nd Site																																																																																																																																																																																
			%		43.Post Rd																																																																																																																																																																																
			%		44.Lot Improvemen																																																																																																																																																																																
			%		45.Subdivision Lo																																																																																																																																																																																
			%		46.Golf Course																																																																																																																																																																																
TG PLAN YEAR 0			<table border="1"> <thead> <tr> <th colspan="2">Square Foot</th> <th colspan="2">Acres/Sites</th> <th colspan="2">Total Acreeage</th> </tr> <tr> <th> </th> <th> </th> <th> </th> <th> </th> <th> </th> <th> </th> </tr> </thead> <tbody> <tr> <td>24</td> <td>1.00</td> <td>100</td> <td>%</td> <td>0</td> <td rowspan="3">2.28</td> </tr> <tr> <td>28</td> <td>1.28</td> <td>100</td> <td>%</td> <td>0</td> </tr> <tr> <td>44</td> <td>1.00</td> <td>100</td> <td>%</td> <td>0</td> </tr> </tbody> </table>					Square Foot		Acres/Sites		Total Acreeage								24	1.00	100	%	0	2.28	28	1.28	100	%	0	44	1.00	100	%	0																																																																																																																																																		
Square Foot		Acres/Sites						Total Acreeage																																																																																																																																																																													
24	1.00	100	%	0	2.28																																																																																																																																																																																
28	1.28	100	%	0																																																																																																																																																																																	
44	1.00	100	%	0																																																																																																																																																																																	
Tif District # 0																																																																																																																																																																																					
Sale Data																																																																																																																																																																																					
Sale Date 3/08/2006																																																																																																																																																																																					
Price																																																																																																																																																																																					
Sale Type 2 Land & Buildings																																																																																																																																																																																					
1.Land 4.Mobile 7.C/I L&B																																																																																																																																																																																					
2.L & B 5.Other 8.																																																																																																																																																																																					
3.Building 6.C/I Land 9.																																																																																																																																																																																					
Financing 1 Conventional																																																																																																																																																																																					
1.Convent 4.Seller 7.																																																																																																																																																																																					
2.FHA/VA 5.Private 8.																																																																																																																																																																																					
3.Assumed 6.Cash 9.Unknown																																																																																																																																																																																					
Validity 2 Related Parties																																																																																																																																																																																					
1.Valid 4.Split 7.Renovate																																																																																																																																																																																					
2.Related 5.Partial 8.Other																																																																																																																																																																																					
3.Distress 6.Exempt 9.Short																																																																																																																																																																																					
Verified 1 Buyer																																																																																																																																																																																					
1.Buyer 4.Agent 7.Family																																																																																																																																																																																					
2.Seller 5.Pub Rec 8.Other																																																																																																																																																																																					
3.Lender 6.MLS 9.																																																																																																																																																																																					

Bowdoin

Map Lot 01-69-02

Account 153

Location 198 POST RD

Card 1 Of 1 7/15/2022

Building Style 0 Not Coded	SF Bsmt Living 0	Layout 0
0.Not Code 4.Cape 8.Log	Fin Bsmt Grade 0 0	1.Typical 4. 7.
1.Conv. 5.Garrison 9.Other	OCCUPANCY 0	2.Inadeq 5. 8.
2.Ranch 6.Split 10.DW	Heat Type 100% 0 Not Coded	3.Poor 6. 9.
3.R Ranch 7.Contemp 11.Church	0.Not Code 4.Steam 8.FI/Wall	Attic 0
Dwelling Units 0	1.HWBB 5.FWA 9.No Heat	1.1/4 Fin 4.Full Fin 7.
Other Units 0	2.HWCI 6.GravWA 11.	2.1/2 Fin 5.FI/Stair 8.
Stories 0	3.H Pump 7.Electric 12.	3.3/4 Fin 6. 9.None
1.1 4.1.5 7.4	Cool Type 0% 9 None	Insulation 0
2.2 5.1.75 8.20	1.Refrig 4.W&C Air 7.	1.Full 4.Minimal 7.
3.3 6.2.5 9.Yurt	2.Evapor 5. 8.	2.Heavy 5. 8.
Exterior Walls 0 Not Coded	3.H Pump 6. 9.None	3.Capped 6. 9.None
0.Not Code 4.Asbestos 8.Concrete	Kitchen Style 0	Unfinished % 0%
1.Wood 5.Stucco 9.Other	1.Modern 4.Obsolete 7.	Grade & Factor 0 0%
2.Vin/Al 6.Brick 10.Board B	2.Typical 5. 8.	1.E Grade 4.B Grade 7.
3.Compos. 7.Stone 12.	3.Old Type 6. 9.None	2.D Grade 5.A Grade 8.
Roof Surface 0	Bath(s) Style 0	3.C Grade 6.AA Grade 9.Same
1.Asphalt 4.Composit 7.	1.Modern 4.Obsolete 7.	SQFT (Footprint) 0
2.Slate 5.Wood 8.	2.Typical 5. 8.	Condition 0
3.Metal 6.Other 9.	3.Old Type 6. 9.None	1.Poor 4.Avg 7.V G
SF Masonry Trim 0	# Rooms 0	2.Fair 5.Avg+ 8.Exc
SEPTIC DESIGN 0	# Bedrooms 0	3.Avg- 6.Good 9.Same
BLDG PERMIT 0	# Full Baths 0	Phys. % Good 0%
Year Built 0	# Half Baths 0	Funct. % Good 100%
Year Remodeled 0	# Addn Fixtures 0	Functional Code 9 None
Foundation 0	# Fireplaces 0	1.Incomp 4.Delap 7.No Power
1.Concrete 4.Wood 7.		2.O-Built 5.Bsmt 8.LongTerm
2.C Block 5.Slab 8.		3.Damage 6.Dbwd 9.None
3.Br/Stone 6.Piers 9.		Econ. % Good 100%
Basement 0		Economic Code None
1.1/4 Bmt 4.Full Bmt 7.		0.None 3.No Power 7.
2.1/2 Bmt 5.None 8.		1.Location 4.Generate 8.
3.3/4 Bmt 6. 9.None		2.Encroach 9.None 9.
Bsmt Gar # Cars 0		Entrance Code 5 Estimated
Wet Basement 0		1.Interior 4.Vacant 7.Entered
1.Dry 4. 7.		2.Refusal 5.Estimate 8.No
2.Damp 5. 8.		3.Informed 6.Reviewed 9.Land
3.Wet 6. 9.		Information Code 5 Estimate
		1.Owner 4.Agent 7.
		2.Relative 5.Estimate 8.
		3.Tenant 6.Other 9.

Date Inspected 3/31/2011

Additions, Outbuildings & Improvements

Type	Year	Units	Grade	Cond	Phys.	Funct.	Sound Value
997 12Mobile Home	1969	12x56	2 100	3	0 %	100 %	
1 One Story Frame	1969	63	2 100	3	0 %	100 %	
24 Frame Shed	1970	64	2 100	3	0 %	100 %	
73 M/H Skirting	1969	126	2 100	2	0 %	100 %	
					%	%	
					%	%	
					%	%	
					%	%	
					%	%	
					%	%	
					%	%	
					%	%	

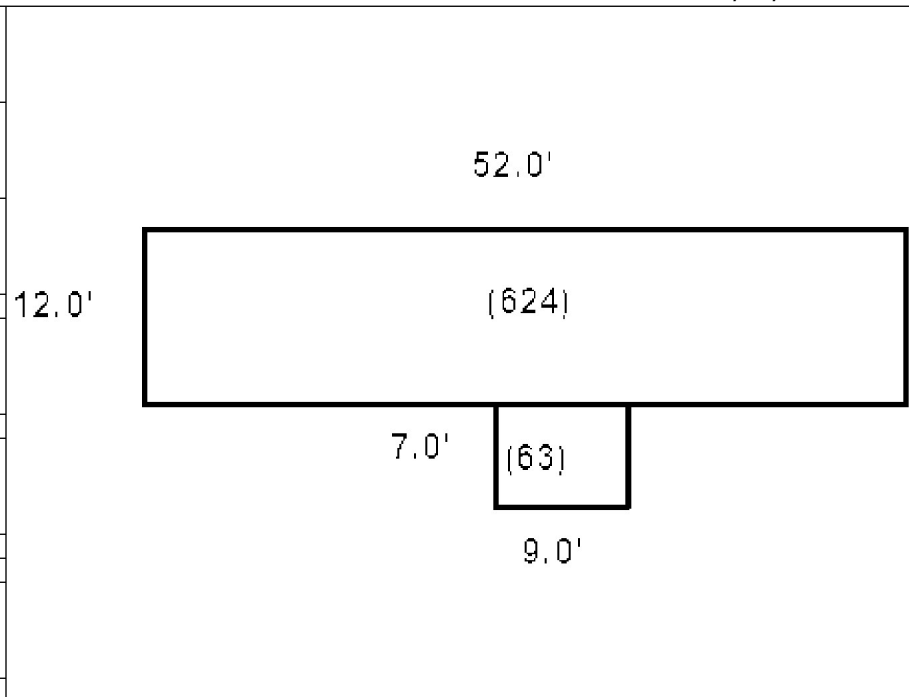

AUG 29 2006

FLEMING, REBECCA M
 BUCKNAM, JASON T
 206 POST RD
 BOWDOIN ME 04287
 B2015RP1409 B3556P308

Previous Owner
 FEDERAL NATIONAL MORTGAGE ASSOCIATION
 3900 WISCONSIN AVE., NW
 WASHINGTON DC 20016
 Sale Date: 11/07/2013

Previous Owner
 MEADER, SHIRLEY M
 LANE, JEREMY L
 206 POST RD
 BOWDOIN ME 04287
 Sale Date: 4/10/2013

Previous Owner
 LINSCOTT, RUSSELL
 LINSCOTT, MARGARET
 206 POST RD
 BOWDOIN ME 04287
 Sale Date: 9/21/2005

Inspection Witnessed By:
 X _____ Date _____

No./Date	Description	Date Insp.

Notes:

Bowdoin

Property Data			Assessment Record																																																																																																																																																																																																																	
Neighborhood 21 Post Road			Year	Land	Buildings	Exempt	Total																																																																																																																																																																																																													
Tree Growth Year 0			2009	50,460	91,930	0	142,390																																																																																																																																																																																																													
Farmland Yr 0			2010	41,960	91,930	0	133,890																																																																																																																																																																																																													
Open Space Yr 0			2011	41,960	91,930	0	133,890																																																																																																																																																																																																													
Zone/Land Use 13 Post Road			2012	41,960	91,930	0	133,890																																																																																																																																																																																																													
Secondary Zone			2013	41,960	91,930	0	133,890																																																																																																																																																																																																													
Topography			2014	50,460	67,540	0	118,000																																																																																																																																																																																																													
1.Level 4.Below St 7.LevelBog			2015	50,460	67,540	0	118,000																																																																																																																																																																																																													
2.Rolling 5.Low 8.Conform			2016	50,460	67,540	15,000	103,000																																																																																																																																																																																																													
3.Above St 6.FZone 9.Non-Confor			2017	50,460	67,540	20,000	98,000																																																																																																																																																																																																													
Utilities 2 Public Water			2018	50,460	67,540	20,000	98,000																																																																																																																																																																																																													
1.Public 4.Dr Well 7.Cesspool			2019	50,460	67,540	20,000	98,000																																																																																																																																																																																																													
2.Water 5.Dug Well 8.			2020	50,460	67,540	25,000	93,000																																																																																																																																																																																																													
3.Sewer 6.Septic 9.None			2021	50,460	67,540	25,000	93,000																																																																																																																																																																																																													
Street 1 Paved			2022	50,460	60,360	21,500	89,320																																																																																																																																																																																																													
1.Paved 4.Proposed 7.MHG			<table border="1"> <thead> <tr> <th colspan="5">Land Data</th> </tr> <tr> <th rowspan="2">Front Foot</th> <th rowspan="2">Type</th> <th colspan="2">Effective</th> <th colspan="2">Influence</th> <th rowspan="2">Influence Codes</th> </tr> <tr> <th>Frontage</th> <th>Depth</th> <th>Factor</th> <th>Code</th> </tr> </thead> <tbody> <tr> <td>11.Road Frontage</td> <td></td> <td></td> <td></td> <td>%</td> <td></td> <td>1.Unimproved</td> </tr> <tr> <td>12.Delta Triangle</td> <td></td> <td></td> <td></td> <td>%</td> <td></td> <td>2.Excess Frtg</td> </tr> <tr> <td>13.Nabla Triangle</td> <td></td> <td></td> <td></td> <td>%</td> <td></td> <td>3.Topography</td> </tr> <tr> <td>14.Rear Land</td> <td></td> <td></td> <td></td> <td>%</td> <td></td> <td>4.Size/Shape</td> </tr> <tr> <td>15.Miscellaneous</td> <td></td> <td></td> <td></td> <td>%</td> <td></td> <td>5.Access</td> </tr> <tr> <td></td> <td></td> <td></td> <td></td> <td>%</td> <td></td> <td>6.Restriction</td> </tr> <tr> <td></td> <td></td> <td></td> <td></td> <td>%</td> <td></td> <td>7.Open Space</td> </tr> <tr> <td></td> <td></td> <td></td> <td></td> <td>%</td> <td></td> <td>8.View/Environ</td> </tr> <tr> <td></td> <td></td> <td></td> <td></td> <td>%</td> <td></td> <td>9.Fract Share</td> </tr> <tr> <td></td> <td></td> <td></td> <td></td> <td>%</td> <td></td> <td>Acres</td> </tr> <tr> <td></td> <td></td> <td></td> <td></td> <td>%</td> <td></td> <td>30.Rear Land 3</td> </tr> <tr> <td></td> <td></td> <td></td> <td></td> <td>%</td> <td></td> <td>31.Tillable</td> </tr> <tr> <td></td> <td></td> <td></td> <td></td> <td>%</td> <td></td> <td>32.Pasture</td> </tr> <tr> <td></td> <td></td> <td></td> <td></td> <td>%</td> <td></td> <td>33.Orchard</td> </tr> <tr> <td></td> <td></td> <td></td> <td></td> <td>%</td> <td></td> <td>34.Softwood F&O</td> </tr> <tr> <td></td> <td></td> <td></td> <td></td> <td>%</td> <td></td> <td>35.Mixed Wood F&O</td> </tr> <tr> <td></td> <td></td> <td></td> <td></td> <td>%</td> <td></td> <td>36.Hardwood F&O</td> </tr> <tr> <td></td> <td></td> <td></td> <td></td> <td>%</td> <td></td> <td>37.Softwood TG</td> </tr> <tr> <td></td> <td></td> <td></td> <td></td> <td>%</td> <td></td> <td>38.Mixed Wood TG</td> </tr> <tr> <td></td> <td></td> <td></td> <td></td> <td>%</td> <td></td> <td>39.Hardwood TG</td> </tr> <tr> <td></td> <td></td> <td></td> <td></td> <td>%</td> <td></td> <td>40.Wasteland</td> </tr> <tr> <td></td> <td></td> <td></td> <td></td> <td>%</td> <td></td> <td>41.Commercial</td> </tr> <tr> <td></td> <td></td> <td></td> <td></td> <td>%</td> <td></td> <td>42.2nd Site</td> </tr> <tr> <td></td> <td></td> <td></td> <td></td> <td>%</td> <td></td> <td>43.Post Rd</td> </tr> <tr> <td></td> <td></td> <td></td> <td></td> <td>%</td> <td></td> <td>44.Lot Improvemen</td> </tr> <tr> <td></td> <td></td> <td></td> <td></td> <td>%</td> <td></td> <td>45.Subdivision Lo</td> </tr> <tr> <td></td> <td></td> <td></td> <td></td> <td>%</td> <td></td> <td>46.Golf Course</td> </tr> </tbody> </table>					Land Data					Front Foot	Type	Effective		Influence		Influence Codes	Frontage	Depth	Factor	Code	11.Road Frontage				%		1.Unimproved	12.Delta Triangle				%		2.Excess Frtg	13.Nabla Triangle				%		3.Topography	14.Rear Land				%		4.Size/Shape	15.Miscellaneous				%		5.Access					%		6.Restriction					%		7.Open Space					%		8.View/Environ					%		9.Fract Share					%		Acres					%		30.Rear Land 3					%		31.Tillable					%		32.Pasture					%		33.Orchard					%		34.Softwood F&O					%		35.Mixed Wood F&O					%		36.Hardwood F&O					%		37.Softwood TG					%		38.Mixed Wood TG					%		39.Hardwood TG					%		40.Wasteland					%		41.Commercial					%		42.2nd Site					%		43.Post Rd					%		44.Lot Improvemen					%		45.Subdivision Lo					%		46.Golf Course
Land Data																																																																																																																																																																																																																				
Front Foot	Type	Effective		Influence		Influence Codes																																																																																																																																																																																																														
		Frontage	Depth	Factor	Code																																																																																																																																																																																																															
11.Road Frontage				%		1.Unimproved																																																																																																																																																																																																														
12.Delta Triangle				%		2.Excess Frtg																																																																																																																																																																																																														
13.Nabla Triangle				%		3.Topography																																																																																																																																																																																																														
14.Rear Land				%		4.Size/Shape																																																																																																																																																																																																														
15.Miscellaneous				%		5.Access																																																																																																																																																																																																														
				%		6.Restriction																																																																																																																																																																																																														
				%		7.Open Space																																																																																																																																																																																																														
				%		8.View/Environ																																																																																																																																																																																																														
				%		9.Fract Share																																																																																																																																																																																																														
				%		Acres																																																																																																																																																																																																														
				%		30.Rear Land 3																																																																																																																																																																																																														
				%		31.Tillable																																																																																																																																																																																																														
				%		32.Pasture																																																																																																																																																																																																														
				%		33.Orchard																																																																																																																																																																																																														
				%		34.Softwood F&O																																																																																																																																																																																																														
				%		35.Mixed Wood F&O																																																																																																																																																																																																														
				%		36.Hardwood F&O																																																																																																																																																																																																														
				%		37.Softwood TG																																																																																																																																																																																																														
				%		38.Mixed Wood TG																																																																																																																																																																																																														
				%		39.Hardwood TG																																																																																																																																																																																																														
				%		40.Wasteland																																																																																																																																																																																																														
				%		41.Commercial																																																																																																																																																																																																														
				%		42.2nd Site																																																																																																																																																																																																														
				%		43.Post Rd																																																																																																																																																																																																														
				%		44.Lot Improvemen																																																																																																																																																																																																														
				%		45.Subdivision Lo																																																																																																																																																																																																														
				%		46.Golf Course																																																																																																																																																																																																														
TG PLAN YEAR 0			<table border="1"> <thead> <tr> <th>Front Foot</th> <th colspan="2">Square Feet</th> <th colspan="2">Acres/Sites</th> </tr> </thead> <tbody> <tr> <td>24</td> <td></td> <td>1.00</td> <td>100</td> <td>0</td> </tr> <tr> <td>28</td> <td></td> <td>1.40</td> <td>100</td> <td>0</td> </tr> <tr> <td>44</td> <td></td> <td>1.00</td> <td>100</td> <td>0</td> </tr> <tr> <td>52</td> <td></td> <td>300.00</td> <td>100</td> <td>0</td> </tr> </tbody> </table>					Front Foot	Square Feet		Acres/Sites		24		1.00	100	0	28		1.40	100	0	44		1.00	100	0	52		300.00	100	0																																																																																																																																																																																				
Front Foot	Square Feet							Acres/Sites																																																																																																																																																																																																												
24		1.00	100	0																																																																																																																																																																																																																
28		1.40	100	0																																																																																																																																																																																																																
44		1.00	100	0																																																																																																																																																																																																																
52		300.00	100	0																																																																																																																																																																																																																
Tif District # 0			<table border="1"> <thead> <tr> <th colspan="2">Sale Data</th> </tr> </thead> <tbody> <tr> <td>Sale Date</td> <td>2/27/2015</td> </tr> <tr> <td>Price</td> <td></td> </tr> <tr> <td colspan="2">Sale Type 2 Land & Buildings</td> </tr> <tr> <td>1.Land 4.Mobile 7.C/I L&B</td> <td></td> </tr> <tr> <td>2.L & B 5.Other 8.</td> <td></td> </tr> <tr> <td>3.Building 6.C/I Land 9.</td> <td></td> </tr> <tr> <td colspan="2">Financing 9 Unknown</td> </tr> <tr> <td>1.Convent 4.Seller 7.</td> <td></td> </tr> <tr> <td>2.FHA/VA 5.Private 8.</td> <td></td> </tr> <tr> <td>3.Assumed 6.Cash 9.Unknown</td> <td></td> </tr> <tr> <td colspan="2">Validity 2 Related Parties</td> </tr> <tr> <td>1.Valid 4.Split 7.Renovate</td> <td></td> </tr> <tr> <td>2.Related 5.Partial 8.Other</td> <td></td> </tr> <tr> <td>3.Distress 6.Exempt 9.Short</td> <td></td> </tr> <tr> <td colspan="2">Verified 5 Public Record</td> </tr> <tr> <td>1.Buyer 4.Agent 7.Family</td> <td></td> </tr> <tr> <td>2.Seller 5.Pub Rec 8.Other</td> <td></td> </tr> <tr> <td>3.Lender 6.MLS 9.</td> <td></td> </tr> </tbody> </table>					Sale Data		Sale Date	2/27/2015	Price		Sale Type 2 Land & Buildings		1.Land 4.Mobile 7.C/I L&B		2.L & B 5.Other 8.		3.Building 6.C/I Land 9.		Financing 9 Unknown		1.Convent 4.Seller 7.		2.FHA/VA 5.Private 8.		3.Assumed 6.Cash 9.Unknown		Validity 2 Related Parties		1.Valid 4.Split 7.Renovate		2.Related 5.Partial 8.Other		3.Distress 6.Exempt 9.Short		Verified 5 Public Record		1.Buyer 4.Agent 7.Family		2.Seller 5.Pub Rec 8.Other		3.Lender 6.MLS 9.																																																																																																																																																																								
Sale Data																																																																																																																																																																																																																				
Sale Date	2/27/2015																																																																																																																																																																																																																			
Price																																																																																																																																																																																																																				
Sale Type 2 Land & Buildings																																																																																																																																																																																																																				
1.Land 4.Mobile 7.C/I L&B																																																																																																																																																																																																																				
2.L & B 5.Other 8.																																																																																																																																																																																																																				
3.Building 6.C/I Land 9.																																																																																																																																																																																																																				
Financing 9 Unknown																																																																																																																																																																																																																				
1.Convent 4.Seller 7.																																																																																																																																																																																																																				
2.FHA/VA 5.Private 8.																																																																																																																																																																																																																				
3.Assumed 6.Cash 9.Unknown																																																																																																																																																																																																																				
Validity 2 Related Parties																																																																																																																																																																																																																				
1.Valid 4.Split 7.Renovate																																																																																																																																																																																																																				
2.Related 5.Partial 8.Other																																																																																																																																																																																																																				
3.Distress 6.Exempt 9.Short																																																																																																																																																																																																																				
Verified 5 Public Record																																																																																																																																																																																																																				
1.Buyer 4.Agent 7.Family																																																																																																																																																																																																																				
2.Seller 5.Pub Rec 8.Other																																																																																																																																																																																																																				
3.Lender 6.MLS 9.																																																																																																																																																																																																																				
Sale Date 2/27/2015			<table border="1"> <thead> <tr> <th>Fract. Acre</th> <th colspan="2">Acres</th> </tr> </thead> <tbody> <tr> <td>21.Base 1 (Fract)</td> <td></td> <td></td> </tr> <tr> <td>22.Base 2 (Fract)</td> <td></td> <td></td> </tr> <tr> <td>23.Base 3</td> <td></td> <td></td> </tr> <tr> <td colspan="3">Acres</td> </tr> <tr> <td>24.Base 1</td> <td></td> <td></td> </tr> <tr> <td>25.Base 2</td> <td></td> <td></td> </tr> <tr> <td>26.Frontage 1</td> <td></td> <td></td> </tr> <tr> <td>27.Rear Land 4</td> <td></td> <td></td> </tr> <tr> <td>28.Rear Land 1</td> <td></td> <td></td> </tr> <tr> <td>29.Rear Land 2</td> <td></td> <td></td> </tr> </tbody> </table>					Fract. Acre	Acres		21.Base 1 (Fract)			22.Base 2 (Fract)			23.Base 3			Acres			24.Base 1			25.Base 2			26.Frontage 1			27.Rear Land 4			28.Rear Land 1			29.Rear Land 2																																																																																																																																																																														
Fract. Acre	Acres																																																																																																																																																																																																																			
21.Base 1 (Fract)																																																																																																																																																																																																																				
22.Base 2 (Fract)																																																																																																																																																																																																																				
23.Base 3																																																																																																																																																																																																																				
Acres																																																																																																																																																																																																																				
24.Base 1																																																																																																																																																																																																																				
25.Base 2																																																																																																																																																																																																																				
26.Frontage 1																																																																																																																																																																																																																				
27.Rear Land 4																																																																																																																																																																																																																				
28.Rear Land 1																																																																																																																																																																																																																				
29.Rear Land 2																																																																																																																																																																																																																				
Total Acreage 2.40																																																																																																																																																																																																																				

Bowdoin

Map Lot 01-69-03

Account 154

Location 206 POST RD

Card 1 Of 1 7/15/2022

Building Style 2 Ranch	SF Bsmt Living 0	Layout 1 Typical
0.Not Code 4.Cape 8.Log	Fin Bsmt Grade 0 0	1.Typical 4. 7.
1.Conv. 5.Garrison 9.Other	OCCUPANCY 0	2.Inadeq 5. 8.
2.Ranch 6.Split 10.DW	Heat Type 100% 1 Hot Water BB	3.Poor 6. 9.
3.R Ranch 7.Contemp 11.Church	0.Not Code 4.Steam 8.F/Wall	Attic 9 None
Dwelling Units 1	1.HWBB 5.FWA 9.No Heat	1.1/4 Fin 4.Full Fin 7.
Other Units 0	2.HWCI 6.GravWA 11.	2.1/2 Fin 5.F/Stair 8.
Stories 1 One Story	3.H Pump 7.Electric 12.	3.3/4 Fin 6. 9.None
1.1 4.1.5 7.4	Cool Type 0% 9 None	Insulation 1 Full
2.2 5.1.75 8.20	1.Refrig 4.W&C Air 7.	1.Full 4.Minimal 7.
3.3 6.2.5 9.Yurt	2.Evapor 5. 8.	2.Heavy 5. 8.
Exterior Walls 3 Composition	3.H Pump 6. 9.None	3.Capped 6. 9.None
0.Not Code 4.Asbestos 8.Concrete	Kitchen Style 2 Typical	Unfinished % 0%
1.Wood 5.Stucco 9.Other	1.Modern 4.Obsolete 7.	Grade & Factor 3 Average 90%
2.Vin/Al 6.Brick 10.Board B	2.Typical 5. 8.	1.E Grade 4.B Grade 7.
3.Compos. 7.Stone 12.	3.Old Type 6. 9.None	2.D Grade 5.A Grade 8.
Roof Surface 1 Asphalt Shingles	Bath(s) Style 2 Typical Bath(s)	3.C Grade 6.AA Grade 9.Same
1.Asphalt 4.Composit 7.	1.Modern 4.Obsolete 7.	SQFT (Footprint) 1092
2.Slate 5.Wood 8.	2.Typical 5. 8.	Condition 3 Below Average
3.Metal 6.Other 9.	3.Old Type 6. 9.None	1.Poor 4.Avg 7.V G
SF Masonry Trim 0	# Rooms 6	2.Fair 5.Avg+ 8.Exc
SEPTIC DESIGN 0	# Bedrooms 3	3.Avg- 6.Good 9.Same
BLDG PERMIT 0	# Full Baths 1	Phys. % Good 0%
Year Built 1967	# Half Baths 0	Funct. % Good 100%
Year Remodeled 0	# Addn Fixtures 0	Functional Code 9 None
Foundation 1 Concrete	# Fireplaces 0	1.Incomp 4.Delap 7.No Power
1.Concrete 4.Wood 7.	 <p>TRIO Software A Division of Harris Computer Systems</p>	2.O-Built 5.Bsmt 8.LongTerm
2.C Block 5.Slab 8.		3.Damage 6.Dbwd 9.None
3.Br/Stone 6.Piers 9.		Econ. % Good 100%
Basement 4 Full Basement		Economic Code None
1.1/4 Bmt 4.Full Bmt 7.		0.None 3.No Power 7.
2.1/2 Bmt 5.None 8.		1.Location 4.Generate 8.
3.3/4 Bmt 6. 9.None		2.Encroach 9.None 9.
Bsmt Gar # Cars 0		Entrance Code 5 Estimated
Wet Basement 1 Dry Basement		1.Interior 4.Vacant 7.Entered
1.Dry 4. 7.		2.Refusal 5.Estimate 8.No
2.Damp 5. 8.	3.Informed 6.Reviewed 9.Land	
3.Wet 6. 9.	Information Code 5 Estimate	
	1.Owner 4.Agent 7.	
	2.Relative 5.Estimate 8.	
	3.Tenant 6.Other 9.	

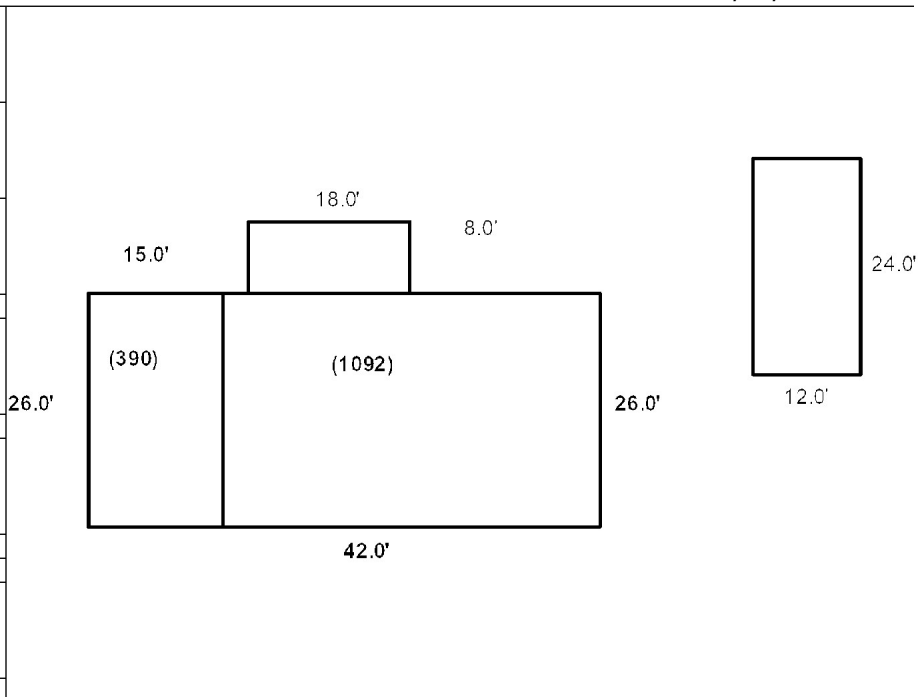

Date Inspected 4/07/2016

Additions, Outbuildings & Improvements

Type	Year	Units	Grade	Cond	Phys.	Funct.	Sound Value
23 Attached Garage	1967	390	3 100	3	0 %	100 %	
115 3 Sided Shed	1967	288	2 100	3	0 %	100 %	
68 Wood Deck	1967	144	2 75	2	0 %	50 %	
					%	%	
					%	%	
					%	%	
					%	%	
					%	%	
					%	%	
					%	%	
					%	%	



BARNES, TYLER J
SUTTER, KAITLYN M
220 POST RD
BOWDOIN ME 04287

B2015RP2621 B2551P239 B2016RP4439 B2018RP4201

Previous Owner
CLARK, ANDREW S
45 CAMPGROUND RD

ARUNDEL ME 04046
Sale Date: 6/25/2021

Previous Owner
BLUE SKY PROPERTIES LLC
4 SCAMMAN STREET, SUITE 19-314

SACO ME 04072
Sale Date: 6/22/2018

Previous Owner
McDOUGALL, RYAN
FISH, JAMES C
220 POST RD
BOWDOIN ME 04287
Sale Date: 7/01/2016

Inspection Witnessed By:

X	Date
No./Date	Description
	Date Insp.

Notes:

Bowdoin

Property Data			Assessment Record							
Neighborhood 21 Post Road			Year	Land	Buildings	Exempt	Total			
Tree Growth Year 0			2009	50,040	92,780	0	142,820			
Farmland Yr 0			2010	41,540	92,780	0	134,320			
Open Space Yr 0			2011	41,540	92,780	0	134,320			
Zone/Land Use 13 Post Road			2012	41,540	92,780	0	134,320			
Secondary Zone			2013	41,540	95,880	0	137,420			
Topography			2014	50,040	95,880	0	145,920			
1.Level 4.Below St 7.LevelBog			2015	50,040	95,880	0	145,920			
2.Rolling 5.Low 8.Conform			2016	50,040	95,880	0	145,920			
3.Above St 6.FZone 9.Non-Confor			2017	50,040	95,880	0	145,920			
Utilities 2 Public Water			2018	50,040	95,880	0	145,920			
1.Public 4.Dr Well 7.Cesspool			2019	50,040	95,880	0	145,920			
2.Water 5.Dug Well 8.			2020	50,040	95,880	0	145,920			
3.Sewer 6.Septic 9.None			2021	50,040	95,880	0	145,920			
Street 1 Paved			2022	50,040	90,960	0	141,000			
1.Paved 4.Proposed 7.MHG			Land Data							
2.Semi Imp 5.R/O/W 8.DIS										
3.Gravel 6.MHP 9.None			Front Foot	Type	Effective		Influence		Influence Codes	
TG PLAN YEAR 0			11.Road Frontage		Frontage	Depth	Factor	Code		
Tif District # 0			12.Delta Triangle				%		1.Unimproved	
Sale Data			13.Nabla Triangle				%		2.Excess Frtg	
Sale Date 6/25/2021			14.Rear Land				%		3.Topography	
Price 280,000			15.Miscellaneous				%		4.Size/Shape	
Sale Type 2 Land & Buildings							%		5.Access	
1.Land 4.Mobile 7.C/I L&B							%		6.Restriction	
2.L & B 5.Other 8.			Square Foot	Square Feet					7.Open Space	
3.Building 6.C/I Land 9.			16.Regular Lot				%		8.View/Environ	
Financing 9 Unknown			17.Secondary Lot				%		9.Fract Share	
1.Convent 4.Seller 7.			18.Hydro Facility				%		Acres	
2.FHA/VA 5.Private 8.			19.Improvements				%		30.Rear Land 3	
3.Assumed 6.Cash 9.Unknown			20.Base 3 (Fract)				%		31.Tillable	
Validity 1 Arms Length Sale							%		32.Pasture	
1.Valid 4.Split 7.Renovate			Fract. Acre	Acres/Sites					33.Orchard	
2.Related 5.Partial 8.Other			21.Base 1 (Fract)	24	1.00	100	%	0	34.Softwood F&O	
3.Distress 6.Exempt 9.Short			22.Base 2 (Fract)	28	1.10	100	%	0	35.Mixed Wood F&O	
Verified 5 Public Record			23.Base 3	44	1.00	100	%	0	36.Hardwood F&O	
1.Buyer 4.Agent 7.Family			Acres	52	525.00	100	%	0	37.Softwood TG	
2.Seller 5.Pub Rec 8.Other			24.Base 1				%		38.Mixed Wood TG	
3.Lender 6.MLS 9.			25.Base 2				%		39.Hardwood TG	
			26.Frontage 1				%		40.Wasteland	
			27.Rear Land 4				%		41.Commercial	
			28.Rear Land 1				%		42.2nd Site	
			29.Rear Land 2				%		43.Post Rd	
			Total Acreage 2.10							44.Lot Improvemen
										45.Subdivision Lo
										46.Golf Course

Bowdoin

Map Lot 01-70-0

Account 155

Location 220 POST RD

Card 1

Of 1

7/15/2022

Building Style	3 Raised Ranch		SF Bsmt Living	816		Layout	1 Typical				
0.Not Code	4.Cape	8.Log	Fin Bsmt Grade	3 100		1.Typical	4.	7.			
1.Conv.	5.Garrison	9.Other	OCCUPANCY	0		2.Inadeq	5.	8.			
2.Ranch	6.Split	10.DW	Heat Type	100% 1 Hot Water BB		3.Poor	6.	9.			
3.R Ranch	7.Contemp	11.Church	0.Not Code	4.Steam	8.FI/Wall	Attic 9 None					
Dwelling Units	1		1.HWBB	5.FWA	9.No Heat	1.1/4 Fin	4.Full Fin	7.			
Other Units	0		2.HWCI	6.GravWA	11.	2.1/2 Fin	5.FI/Stair	8.			
Stories	1 One Story		3.H Pump	7.Electric	12.	3.3/4 Fin	6.	9.None			
1.1	4.1.5	7.4	Cool Type	0% 9 None		Insulation 1 Full					
2.2	5.1.75	8.20	1.Refrig	4.W&C Air	7.	1.Full	4.Minimal	7.			
3.3	6.2.5	9.Yurt	2.Evapor	5.	8.	2.Heavy	5.	8.			
Exterior Walls	2 Vinyl/Aluminum		3.H Pump	6.	9.None	3.Capped	6.	9.None			
0.Not Code	4.Asbestos	8.Concrete	Kitchen Style	2 Typical		Unfinished % 0%					
1.Wood	5.Stucco	9.Other	1.Modern	4.Obsolete	7.	Grade & Factor 3 Average 100%					
2.Vin/Al	6.Brick	10.Board B	2.Typical	5.	8.	1.E Grade	4.B Grade	7.			
3.Compos.	7.Stone	12.	3.Old Type	6.	9.None	2.D Grade	5.A Grade	8.			
Roof Surface	1 Asphalt Shingles		Bath(s) Style	2 Typical Bath(s)		3.C Grade	6.AA Grade	9.Same			
1.Asphalt	4.Composit	7.	1.Modern	4.Obsolete	7.	SQFT (Footprint) 816					
2.Slate	5.Wood	8.	2.Typical	5.	8.	Condition 4 Average					
3.Metal	6.Other	9.	3.Old Type	6.	9.None	1.Poor	4.Avg	7.V G			
SF Masonry Trim	0		# Rooms	6		2.Fair	5.Avg+	8.Exc			
SEPTIC DESIGN	0		# Bedrooms	3		3.Avg-	6.Good	9.Same			
BLDG PERMIT	0		# Full Baths	1		Phys. % Good 0%					
Year Built	1978		# Half Baths	1		Funct. % Good 100%					
Year Remodeled	0		# Addn Fixtures	0		Functional Code 9 None					
Foundation	1 Concrete		# Fireplaces	0		1.Incomp	4.Delap	7.No Power			
1.Concrete	4.Wood	7.	 <p>TRIO Software A Division of Harris Computer Systems</p>						2.O-Built	5.Bsmt	8.LongTerm
2.C Block	5.Slab	8.							Economic Code None		
3.Br/Stone	6.Piers	9.							0.None	3.No Power	7.
Basement	4 Full Basement								1.Location	4.Generate	8.
1.1/4 Bmt	4.Full Bmt	7.							2.Encroach	9.None	9.
2.1/2 Bmt	5.None	8.							Entrance Code 5 Estimated		
3.3/4 Bmt	6.	9.None							1.Interior	4.Vacant	7.Entered
Bsmt Gar # Cars	0								2.Refusal	5.Estimate	8.No
Wet Basement	1 Dry Basement								3.Informed	6.Reviewed	9.Land
1.Dry	4.	7.							Information Code 5 Estimate		
2.Damp	5.	8.							1.Owner	4.Agent	7.
3.Wet	6.	9.							2.Relative	5.Estimate	8.
									3.Tenant	6.Other	9.

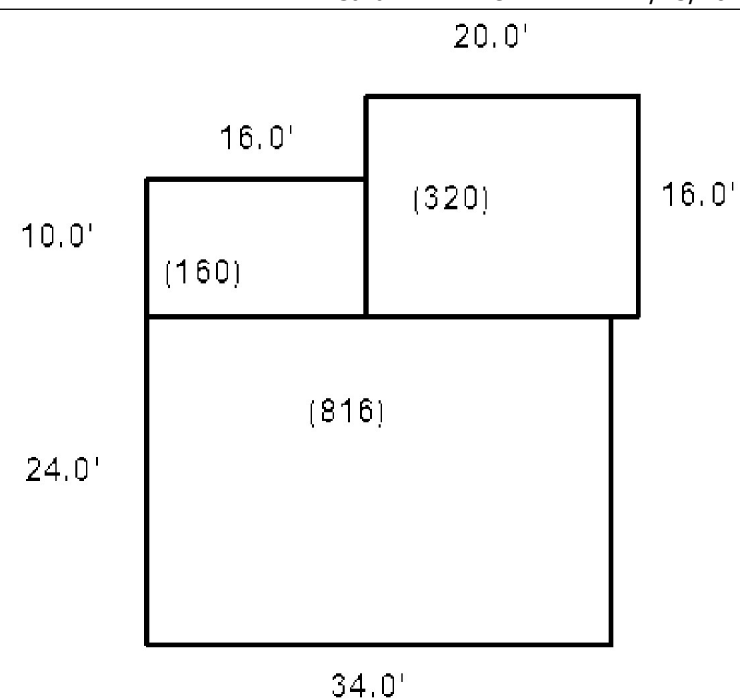

Date Inspected

Additions, Outbuildings & Improvements

Type	Year	Units	Grade	Cond	Phys.	Funct.	Sound Value
68 Wood Deck	0	320	0 0	0	0 %	0 %	
24 Frame Shed	0	144	0 0	0	0 %	0 %	
22 Encl Frame Porch	0	160	0 0	0	0 %	0 %	
					%	%	
					%	%	
					%	%	
					%	%	
					%	%	
					%	%	
					%	%	
					%	%	
					%	%	



- 1.One Story Fram
- 2.Two Story Fram
- 3.Three Story Fr
- 4.1 & 1/2 Story
- 5.1 & 3/4 Story
- 6.2 & 1/2 Story
- 21.Open Frame Por
- 22.Encl Frame Por
- 23.Attached Garag
- 24.Frame Shed
- 25.Frame Bay Wind
- 26.1SFr Overhang
- 27.Unfin Basement
- 28.Unfinished Att
- 29.Finished Attic

FINLAYSON, BARBAR A
219 POST RD
BOWDOIN ME 04287

B1799P96

Inspection Witnessed By:

No./Date	Description	Date Insp.
X		

Notes:

Bowdoin

Property Data			Assessment Record						
Neighborhood 21 Post Road			Year	Land	Buildings	Exempt	Total		
Tree Growth Year 0			2009	49,760	66,000	0	115,760		
Farmland Yr 0			2010	41,260	66,360	10,000	97,620		
Open Space Yr 0			2011	41,260	66,360	10,000	97,620		
Zone/Land Use 13 Post Road			2012	41,260	66,360	10,000	97,620		
Secondary Zone			2013	41,260	66,360	10,000	97,620		
Topography			2014	49,760	66,360	10,000	106,120		
1.Level 4.Below St 7.LevelBog			2015	49,760	66,360	10,000	106,120		
2.Rolling 5.Low 8.Conform			2016	49,760	66,360	15,000	101,120		
3.Above St 6.FZone 9.Non-Confor			2017	49,760	66,360	20,000	96,120		
Utilities 2 Public Water			2018	49,760	66,360	20,000	96,120		
1.Public 4.Dr Well 7.Cesspool			2019	49,760	66,360	20,000	96,120		
2.Water 5.Dug Well 8.			2020	49,760	66,360	25,000	91,120		
3.Sewer 6.Septic 9.None			2021	49,760	66,360	25,000	91,120		
Street 1 Paved			2022	49,760	62,280	21,500	90,540		
1.Paved 4.Proposed 7.MHG			Land Data						
2.Semi Imp 5.R/O/W 8.DIS									
3.Gravel 6.MHP 9.None			Front Foot	Type	Effective		Influence		Influence Codes
TG PLAN YEAR 0			11.Road Frontage		Frontage	Depth	Factor	Code	
Tif District # 0			12.Delta Triangle				%		1.Unimproved
Sale Data			13.Nabla Triangle				%		2.Excess Frtg
Sale Date 9/08/2000			14.Rear Land				%		3.Topography
Price 70,000			15.Miscellaneous				%		4.Size/Shape
Sale Type 2 Land & Buildings							%		5.Access
1.Land 4.Mobile 7.C/I L&B			Square Foot	Square Feet					6.Restriction
2.L & B 5.Other 8.			16.Regular Lot				%		7.Open Space
3.Building 6.C/I Land 9.			17.Secondary Lot				%		8.View/Environ
Financing			18.Hydro Facility				%		9.Fract Share
1.Convent 4.Seller 7.			19.Improvements				%		Acres
2.FHA/VA 5.Private 8.			20.Base 3 (Fract)				%		30.Rear Land 3
3.Assumed 6.Cash 9.Unknown							%		31.Tillable
Validity 1 Arms Length Sale			Fract. Acre	Acres/Sites					32.Pasture
1.Valid 4.Split 7.Renovate			21.Base 1 (Fract)	24	1.00	100	%	0	33.Orchard
2.Related 5.Partial 8.Other			22.Base 2 (Fract)	28	0.90	100	%	0	34.Softwood F&O
3.Distress 6.Exempt 9.Short			23.Base 3	44	1.00	100	%	0	35.Mixed Wood F&O
Verified			Acres				%		36.Hardwood F&O
1.Buyer 4.Agent 7.Family			24.Base 1				%		37.Softwood TG
2.Seller 5.Pub Rec 8.Other			25.Base 2				%		38.Mixed Wood TG
3.Lender 6.MLS 9.			26.Frontage 1				%		39.Hardwood TG
			27.Rear Land 4				%		40.Wasteland
			28.Rear Land 1				%		41.Commercial
			29.Rear Land 2				%		42.2nd Site
			Total Acreage		1.90				43.Post Rd
									44.Lot Improvemen
									45.Subdivision Lo
									46.Golf Course

Bowdoin

Map Lot 01-71-0

Account 156

Location 219 POST RD

Card 1 Of 1 7/15/2022

Building Style 1 Conventional	SF Bsmt Living 0	Layout 1 Typical
0.Not Code 4.Cape 8.Log	Fin Bsmt Grade 0 0	1.Typical 4. 7.
1.Conv. 5.Garrison 9.Other	OCCUPANCY 0	2.Inadeq 5. 8.
2.Ranch 6.Split 10.DW	Heat Type 100% 1 Hot Water BB	3.Poor 6. 9.
3.R Ranch 7.Contemp 11.Church	0.Not Code 4.Steam 8.F/Wall	Attic 9 None
Dwelling Units 1	1.HWBB 5.FWA 9.No Heat	1.1/4 Fin 4.Full Fin 7.
Other Units 0	2.HWCI 6.GravWA 11.	2.1/2 Fin 5.F/Stair 8.
Stories 4 One & 1/2 Story	3.H Pump 7.Electric 12.	3.3/4 Fin 6. 9.None
1.1 4.1.5 7.4	Cool Type 0% 9 None	Insulation 1 Full
2.2 5.1.75 8.20	1.Refrig 4.W&C Air 7.	1.Full 4.Minimal 7.
3.3 6.2.5 9.Yurt	2.Evapor 5. 8.	2.Heavy 5. 8.
Exterior Walls 1 Wood Siding	3.H Pump 6. 9.None	3.Capped 6. 9.None
0.Not Code 4.Asbestos 8.Concrete	Kitchen Style 2 Typical	Unfinished % 0%
1.Wood 5.Stucco 9.Other	1.Modern 4.Obsolete 7.	Grade & Factor 2 Fair 110%
2.Vin/Al 6.Brick 10.Board B	2.Typical 5. 8.	1.E Grade 4.B Grade 7.
3.Compos. 7.Stone 12.	3.Old Type 6. 9.None	2.D Grade 5.A Grade 8.
Roof Surface 1 Asphalt Shingles	Bath(s) Style 2 Typical Bath(s)	3.C Grade 6.AA Grade 9.Same
1.Asphalt 4.Composit 7.	1.Modern 4.Obsolete 7.	SQFT (Footprint) 576
2.Slate 5.Wood 8.	2.Typical 5. 8.	Condition 4 Average
3.Metal 6.Other 9.	3.Old Type 6. 9.None	1.Poor 4.Avg 7.V G
SF Masonry Trim 0	# Rooms 8	2.Fair 5.Avg+ 8.Exc
SEPTIC DESIGN 0	# Bedrooms 3	3.Avg- 6.Good 9.Same
BLDG PERMIT 0	# Full Baths 1	Phys. % Good 0%
Year Built 1950	# Half Baths 0	Funct. % Good 100%
Year Remodeled 0	# Addn Fixtures 0	Functional Code 9 None
Foundation 3 Brick &/or Stone	# Fireplaces 0	1.Incomp 4.Delap 7.No Power
1.Concrete 4.Wood 7.	 <p>TRIO Software A Division of Harris Computer Systems</p>	2.O-Built 5.Bsmt 8.LongTerm
2.C Block 5.Slab 8.		3.Damage 6.Dbwd 9.None
3.Br/Stone 6.Piers 9.		Econ. % Good 100%
Basement 4 Full Basement		Economic Code None
1.1/4 Bmt 4.Full Bmt 7.		0.None 3.No Power 7.
2.1/2 Bmt 5.None 8.		1.Location 4.Generate 8.
3.3/4 Bmt 6. 9.None		2.Encroach 9.None 9.
Bsmt Gar # Cars 0		Entrance Code 5 Estimated
Wet Basement 2 Damp Basement		1.Interior 4.Vacant 7.Entered
1.Dry 4. 7.		2.Refusal 5.Estimate 8.No
2.Damp 5. 8.	3.Informed 6.Reviewed 9.Land	
3.Wet 6. 9.	Information Code 5 Estimate	
	1.Owner 4.Agent 7.	
	2.Relative 5.Estimate 8.	
	3.Tenant 6.Other 9.	

Date Inspected 3/15/2004

Additions, Outbuildings & Improvements

Type	Year	Units	Grade	Cond	Phys.	Funct.	Sound Value
1 One Story Frame	0	320	2 100	3	0 %	100 %	
30 Detached Garage	0	280	2 100	3	0 %	100 %	
24 Frame Shed	0	200	2 100	3	0 %	100 %	
					%	%	
					%	%	
					%	%	
					%	%	
					%	%	
					%	%	
					%	%	
					%	%	
					%	%	
					%	%	
					%	%	
					%	%	
					%	%	
					%	%	
					%	%	
					%	%	
					%	%	
					%	%	
					%	%	

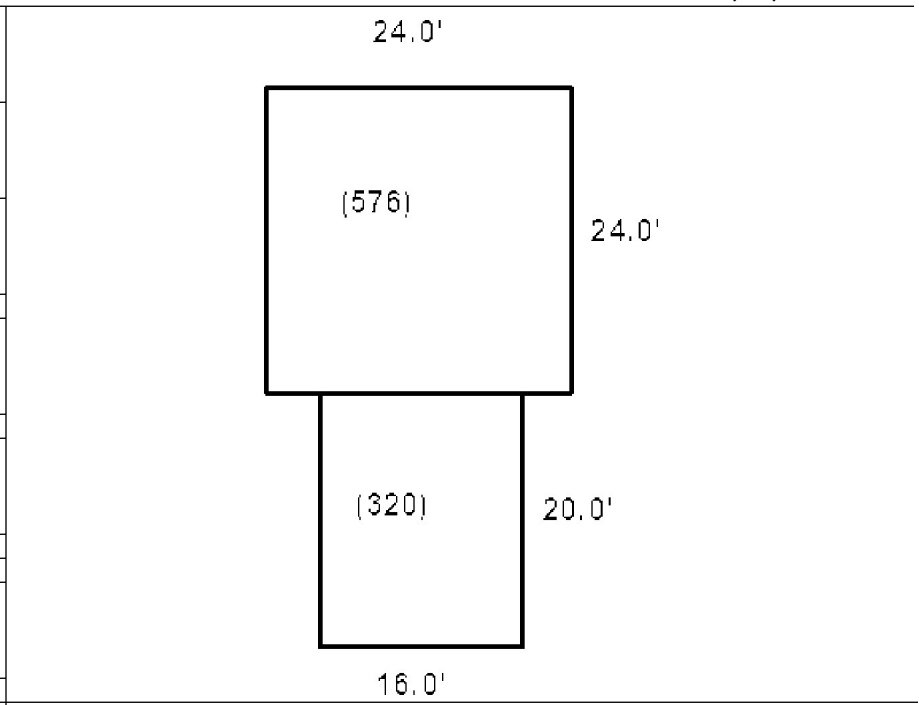

COTE, NEIL
COTE, ALICIA M
11 COTE WOODS LN
BOWDOIN ME 04287

B416P32

Property Data			Assessment Record				
Neighborhood 21 Post Road			Year	Land	Buildings	Exempt	Total
Tree Growth Year 0			2009	53,940	284,410	13,000	325,350
Farmland Yr 0			2010	72,540	303,040	10,000	365,580
Open Space Yr 0			2011	72,540	301,180	10,000	363,720
Zone/Land Use 13 Post Road			2012	72,540	301,180	10,000	363,720
Secondary Zone			2013	73,540	301,180	10,000	364,720
Topography			2014	73,540	301,180	10,000	364,720
1.Level 4.Below St 7.LevelBog			2015	82,140	301,180	10,000	373,320
2.Rolling 5.Low 8.Conform			2016	82,140	290,410	15,000	357,550
3.Above St 6.FZone 9.Non-Confor			2017	82,140	290,410	20,000	352,550
Utilities 2 Public Water			2018	82,140	290,410	20,000	352,550
1.Public 4.Dr Well 7.Cesspool			2019	82,140	290,410	20,000	352,550
2.Water 5.Dug Well 8.			2020	82,140	290,410	25,000	347,550
3.Sewer 6.Septic 9.None			2021	82,140	290,410	25,000	347,550
Street 5 Right-Of-Way			2022	82,140	277,240	21,500	337,880
1.Paved 4.Proposed 7.MHG							
2.Semi Imp 5.R/O/W 8.DIS							
3.Gravel 6.MHP 9.None							

Inspection Witnessed By:

X	Date	Date Insp.
No./Date	Description	Date Insp.

Notes:

Bowdoin

Land Data						
Front Foot	Type	Effective		Influence		Influence Codes
		Frontage	Depth	Factor	Code	
11.Road Frontage				%		1.Unimproved
12.Delta Triangle				%		2.Excess Frtg
13.Nabla Triangle				%		3.Topography
14.Rear Land				%		4.Size/Shape
15.Miscellaneous				%		5.Access
				%		6.Restriction
				%		7.Open Space
				%		8.View/Environ
				%		9.Fract Share
Square Foot		Square Feet		Acres		
16.Regular Lot				%		30.Rear Land 3
17.Secondary Lot				%		31.Tillable
18.Hydro Facility				%		32.Pasture
19.Improvements				%		33.Orchard
20.Base 3 (Fract)				%		34.Softwood F&O
Fract. Acre		Acreage/Sites				
21.Base 1 (Fract)	24	1.00	100	%	0	35.Mixed Wood F&O
22.Base 2 (Fract)	28	2.60	100	%	0	36.Hardwood F&O
23.Base 3	44	1.00	100	%	0	37.Softwood TG
	41	1.00	100	%	0	38.Mixed Wood TG
	52	190.00	100	%	0	39.Hardwood TG
	23	1.00	100	%	0	40.Wasteland
				%		41.Commercial
				%		42.2nd Site
				%		43.Post Rd
				%		44.Lot Improvemen
				%		45.Subdivision Lo
				%		46.Golf Course
Total Acreage				4.60		

Bowdoin

Map Lot 01-71-01

Account 157

Location 11 COTE WOODS LN

Card 1 Of 1 7/15/2022

Building Style 4 Cape Cod	SF Bsmt Living 0	Layout 1 Typical
0.Not Code 4.Cape 8.Log	Fin Bsmt Grade 0 0	1.Typical 4. 7.
1.Conv. 5.Garrison 9.Other	OCCUPANCY 0	2.Inadeq 5. 8.
2.Ranch 6.Split 10.DW	Heat Type 100% 1 Hot Water BB	3.Pool 6. 9.
3.R Ranch 7.Contemp 11.Church	0.Not Code 4.Steam 8.FI/Wall	Attic 9 None
Dwelling Units 1	1.HWBB 5.FWA 9.No Heat	1.1/4 Fin 4.Full Fin 7.
Other Units 0	2.HWCI 6.GravWA 11.	2.1/2 Fin 5.FI/Stair 8.
Stories 5 One & 3/4 Story	3.H Pump 7.Electric 12.	3.3/4 Fin 6. 9.None
1.1 4.1.5 7.4	Cool Type 0% 9 None	Insulation 1 Full
2.2 5.1.75 8.20	1.Refrig 4.W&C Air 7.	1.Full 4.Minimal 7.
3.3 6.2.5 9.Yurt	2.Evapor 5. 8.	2.Heavy 5. 8.
Exterior Walls 2 Vinyl/Aluminum	3.H Pump 6. 9.None	3.Capped 6. 9.None
0.Not Code 4.Asbestos 8.Concrete	Kitchen Style 2 Typical	Unfinished % 0%
1.Wood 5.Stucco 9.Other	1.Modern 4.Obsolete 7.	Grade & Factor 3 Average 105%
2.Vin/Al 6.Brick 10.Board B	2.Typical 5. 8.	1.E Grade 4.B Grade 7.
3.Compos. 7.Stone 12.	3.Old Type 6. 9.None	2.D Grade 5.A Grade 8.
Roof Surface 1 Asphalt Shingles	Bath(s) Style 2 Typical Bath(s)	3.C Grade 6.AA Grade 9.Same
1.Asphalt 4.Composit 7.	1.Modern 4.Obsolete 7.	SQFT (Footprint) 1368
2.Slate 5.Wood 8.	2.Typical 5. 8.	Condition 4 Average
3.Metal 6.Other 9.	3.Old Type 6. 9.None	1.Poor 4.Avg 7.V G
SF Masonry Trim 0	# Rooms 7	2.Fair 5.Avg+ 8.Exc
SEPTIC DESIGN 0	# Bedrooms 3	3.Avg- 6.Good 9.Same
BLDG PERMIT 0	# Full Baths 2	Phys. % Good 0%
Year Built 1994	# Half Baths 0	Funct. % Good 100%
Year Remodeled 0	# Addn Fixtures 0	Functional Code 9 None
Foundation 1 Concrete	# Fireplaces 0	1.Incomp 4.Delap 7.No Power
1.Concrete 4.Wood 7.	 <p>TRIO Software A Division of Harris Computer Systems</p>	2.O-Built 5.Bsmt 8.LongTerm
2.C Block 5.Slab 8.		3.Damage 6.Dbwd 9.None
3.Br/Stone 6.Piers 9.		Econ. % Good 100%
Basement 4 Full Basement		Economic Code None
1.1/4 Bmt 4.Full Bmt 7.		0.None 3.No Power 7.
2.1/2 Bmt 5.None 8.		1.Location 4.Generate 8.
3.3/4 Bmt 6. 9.None		2.Encroach 9.None 9.
Bsmt Gar # Cars 0		Entrance Code 5 Estimated
Wet Basement 1 Dry Basement		1.Interior 4.Vacant 7.Entered
1.Dry 4. 7.		2.Refusal 5.Estimate 8.No
2.Damp 5. 8.	3.Informed 6.Reviewed 9.Land	
3.Wet 6. 9.	Information Code 5 Estimate	
	1.Owner 4.Agent 7.	
	2.Relative 5.Estimate 8.	
	3.Tenant 6.Other 9.	

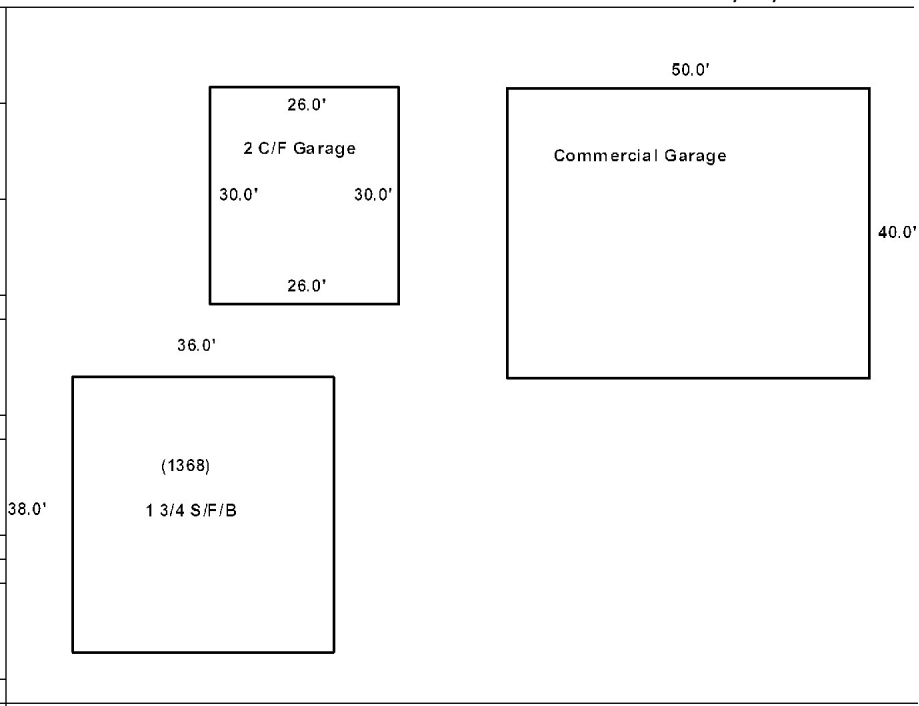

Date Inspected 4/07/2016

Additions, Outbuildings & Improvements

Type	Year	Units	Grade	Cond	Phys.	Funct.	Sound Value
30 Detached Garage	1994	780	3 105	4	0 %	100 %	
50 Commercial	2005	2000	3 105	4	0 %	100 %	
26 1SFr Overhang	1994	38	3 105	4	0 %	100 %	
					%	%	
					%	%	
					%	%	
					%	%	
					%	%	
					%	%	
					%	%	
					%	%	
					%	%	



AUG 29 2006

COTE, JEFF L
COTE, RAYLENE M
8 COTE WOODS LN
BOWDOIN ME 04287

B1865P313

Inspection Witnessed By:

X		Date
No./Date	Description	Date Insp.

Notes:

Bowdoin

Property Data			Assessment Record				
Neighborhood 21 Post Road			Year	Land	Buildings	Exempt	Total
Tree Growth Year 0			2009	46,320	163,010	13,000	196,330
Farmland Yr 0			2010	66,320	178,050	10,000	234,370
Open Space Yr 0			2011	66,320	176,330	10,000	232,650
Zone/Land Use 13 Post Road			2012	66,320	281,210	10,000	337,530
Secondary Zone			2013	66,320	281,210	10,000	337,530
Topography			2014	66,320	281,210	10,000	337,530
1.Level 4.Below St 7.LevelBog			2015	74,920	281,210	10,000	346,130
2.Rolling 5.Low 8.Conform			2016	74,920	276,180	15,000	336,100
3.Above St 6.FZone 9.Non-Confor			2017	74,920	276,180	20,000	331,100
Utilities 2 Public Water			2018	74,920	276,180	20,000	331,100
1.Public 4.Dr Well 7.Cesspool			2019	74,920	276,180	20,000	331,100
2.Water 5.Dug Well 8.			2020	74,920	276,180	25,000	326,100
3.Sewer 6.Septic 9.None			2021	74,920	276,180	25,000	326,100
Street 5 Right-Of-Way			2022	74,920	258,880	21,500	312,300
1.Paved 4.Proposed 7.MHG			Land Data				
2.Semi Imp 5.R/O/W 8.DIS							
3.Gravel 6.MHP 9.None			Front Foot				
TG PLAN YEAR 0							
Tif District # 0			Type				
Sale Data							
Sale Date			Effective				
Price							
Sale Type			Influence				
1.Land 4.Mobile 7.C/I L&B							
2.L & B 5.Other 8.			Influence Codes				
3.Building 6.C/I Land 9.							
Financing			Square Foot				
1.Convent 4.Seller 7.							
2.FHA/VA 5.Private 8.			Square Feet				
3.Assumed 6.Cash 9.Unknown							
Validity			Fract. Acre				
1.Valid 4.Split 7.Renovate							
2.Related 5.Partial 8.Other			Acres				
3.Distress 6.Exempt 9.Short							
Verified			Acres				
1.Buyer 4.Agent 7.Family							
2.Seller 5.Pub Rec 8.Other			Acres				
3.Lender 6.MLS 9.							

Type	Effective		Influence		Influence Codes
	Frontage	Depth	Factor	Code	
11.Road Frontage			%		1.Unimproved
12.Delta Triangle			%		2.Excess Frtg
13.Nabla Triangle			%		3.Topography
14.Rear Land			%		4.Size/Shape
15.Miscellaneous			%		5.Access
			%		6.Restriction
			%		7.Open Space
			%		8.View/Environ
			%		9.Fract Share
			%		Acres
			%		30.Rear Land 3
			%		31.Tillable
			%		32.Pasture
			%		33.Orchard
			%		34.Softwood F&O
			%		35.Mixed Wood F&O
25	1.00	100	%	0	36.Hardwood F&O
28	0.30	100	%	0	37.Softwood TG
44	1.00	100	%	0	38.Mixed Wood TG
41	1.00	100	%	0	39.Hardwood TG
52	152.67	100	%	0	40.Wasteland
23	1.00	100	%	0	41.Commercial
			%		42.2nd Site
			%		43.Post Rd
			%		44.Lot Improvemen
			%		45.Subdivision Lo
			%		46.Golf Course
Total Acreage		2.30			

Bowdoin

Map Lot 01-71-03

Account 158

Location 8 COTE WOODS LN

Card 1 Of 1 7/15/2022

Building Style	2 Ranch		SF Bsmt Living	806		Layout	1 Typical				
0.Not Code	4.Cape	8.Log	Fin Bsmt Grade	3 100		1.Typical	4.	7.			
1.Conv.	5.Garrison	9.Other	OCCUPANCY	0		2.Inadeq	5.	8.			
2.Ranch	6.Split	10.DW	Heat Type	100% 5 Forced Warm Air		3.Poor	6.	9.			
3.R Ranch	7.Contemp	11.Church	0.Not Code	4.Steam	8.FI/Wall	Attic 9 None					
Dwelling Units	1		1.HWBB	5.FWA	9.No Heat	1.1/4 Fin	4.Full Fin	7.			
Other Units	0		2.HWCI	6.GravWA	11.	2.1/2 Fin	5.FI/Stair	8.			
Stories	1 One Story		3.H Pump	7.Electric	12.	3.3/4 Fin	6.	9.None			
1.1	4.1.5	7.4	Cool Type	0% 9 None		Insulation 1 Full					
2.2	5.1.75	8.20	1.Refrig	4.W&C Air	7.	1.Full	4.Minimal	7.			
3.3	6.2.5	9.Yurt	2.Evapor	5.	8.	2.Heavy	5.	8.			
Exterior Walls	2 Vinyl/Aluminum		3.H Pump	6.	9.None	3.Capped	6.	9.None			
0.Not Code	4.Asbestos	8.Concrete	Kitchen Style	2 Typical		Unfinished % 0%					
1.Wood	5.Stucco	9.Other	1.Modern	4.Obsolete	7.	Grade & Factor 3 Average 100%					
2.Vin/Al	6.Brick	10.Board B	2.Typical	5.	8.	1.E Grade	4.B Grade	7.			
3.Compos.	7.Stone	12.	3.Old Type	6.	9.None	2.D Grade	5.A Grade	8.			
Roof Surface	1 Asphalt Shingles		Bath(s) Style	2 Typical Bath(s)		3.C Grade	6.AA Grade	9.Same			
1.Asphalt	4.Composit	7.	1.Modern	4.Obsolete	7.	SQFT (Footprint) 1075					
2.Slate	5.Wood	8.	2.Typical	5.	8.	Condition 4 Average					
3.Metal	6.Other	9.	3.Old Type	6.	9.None	1.Poor	4.Avg	7.V G			
SF Masonry Trim	0		# Rooms	6		2.Fair	5.Avg+	8.Exc			
SEPTIC DESIGN	0		# Bedrooms	3		3.Avg-	6.Good	9.Same			
BLDG PERMIT	0		# Full Baths	1		Phys. % Good 0%					
Year Built	1992		# Half Baths	0		Funct. % Good 100%					
Year Remodeled	0		# Addn Fixtures	0		Functional Code 9 None					
Foundation	1 Concrete		# Fireplaces	0		1.Incomp	4.Delap	7.No Power			
1.Concrete	4.Wood	7.									
2.C Block	5.Slab	8.							Economic Code None		
3.Br/Stone	6.Piers	9.							0.None 3.No Power 7.		
Basement	4 Full Basement								1.Location 4.Generate 8.		
1.1/4 Bmt	4.Full Bmt	7.							2.Encroach 9.None 9.		
2.1/2 Bmt	5.None	8.							Entrance Code 3 Information Only		
3.3/4 Bmt	6.	9.None							1.Interior 4.Vacant 7.Entered		
Bsmt Gar # Cars	0								2.Refusal 5.Estimate 8.No		
Wet Basement	1 Dry Basement								3.Informed 6.Reviewed 9.Land		
1.Dry	4.	7.							Information Code 1 Owner		
2.Damp	5.	8.	1.Owner 4.Agent 7.								
3.Wet	6.	9.	2.Relative 5.Estimate 8.								
			3.Tenant 6.Other 9.								

Date Inspected 4/07/2016

Additions, Outbuildings & Improvements

Type	Year	Units	Grade	Cond	Phys.	Funct.	Sound Value
50 Commercial	1997	6528	3 100	3	0 %	100 %	
68 Wood Deck	1992	128	3 100	3	0 %	100 %	
26 1SFr Overhang	1992	43	3 100	3	0 %	100 %	
24 Frame Shed	2009	320	2 100	3	0 %	100 %	
					%	%	
					%	%	
					%	%	
					%	%	
					%	%	
					%	%	

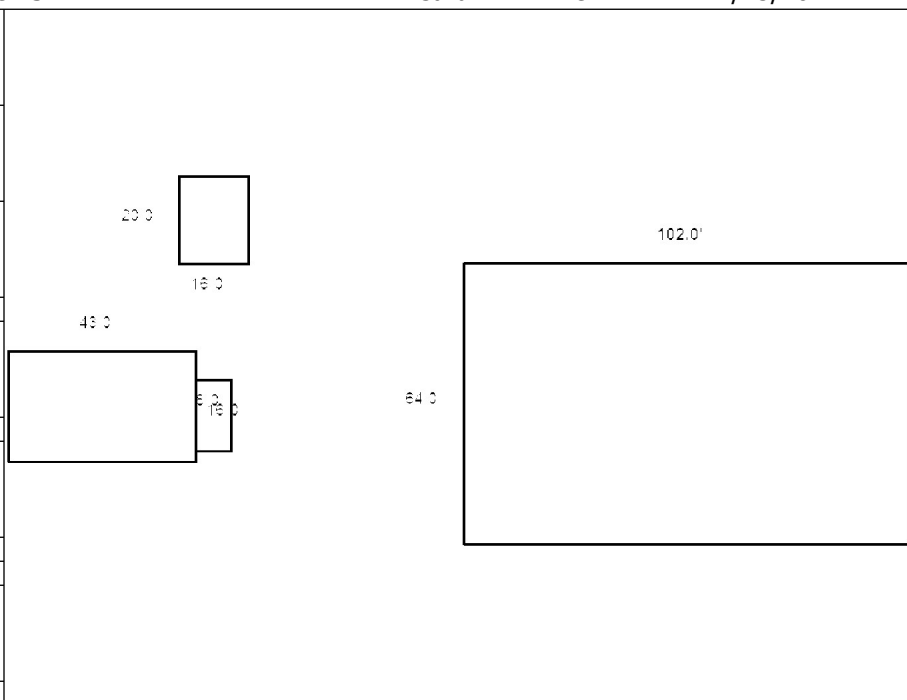

Bowdoin

Map Lot 01-72-0

Account 159

Location 11 COTE WOODS LN

Card 1 Of 1 7/15/2022

Building Style 0 Not Coded	SF Bsmt Living 0	Layout 0
0.Not Code 4.Cape 8.Log	Fin Bsmt Grade 0 0	1.Typical 4. 7.
1.Conv. 5.Garrison 9.Other	OCCUPANCY 0	2.Inadeq 5. 8.
2.Ranch 6.Split 10.DW	Heat Type 100% 0 Not Coded	3.Poor 6. 9.
3.R Ranch 7.Contemp 11.Church	0.Not Code 4.Steam 8.FI/Wall	Attic 0
Dwelling Units 0	1.HWBB 5.FWA 9.No Heat	1.1/4 Fin 4.Full Fin 7.
Other Units 0	2.HWCI 6.GravWA 11.	2.1/2 Fin 5.FI/Stair 8.
Stories 0	3.H Pump 7.Electric 12.	3.3/4 Fin 6. 9.None
1.1 4.1.5 7.4	Cool Type 0% 9 None	Insulation 0
2.2 5.1.75 8.20	1.Refrig 4.W&C Air 7.	1.Full 4.Minimal 7.
3.3 6.2.5 9.Yurt	2.Evapor 5. 8.	2.Heavy 5. 8.
Exterior Walls 0 Not Coded	3.H Pump 6. 9.None	3.Capped 6. 9.None
0.Not Code 4.Asbestos 8.Concrete	Kitchen Style 0	Unfinished % 0%
1.Wood 5.Stucco 9.Other	1.Modern 4.Obsolete 7.	Grade & Factor 0 0%
2.Vin/Al 6.Brick 10.Board B	2.Typical 5. 8.	1.E Grade 4.B Grade 7.
3.Compos. 7.Stone 12.	3.Old Type 6. 9.None	2.D Grade 5.A Grade 8.
Roof Surface 0	Bath(s) Style 0	3.C Grade 6.AA Grade 9.Same
1.Asphalt 4.Composit 7.	1.Modern 4.Obsolete 7.	SQFT (Footprint) 0
2.Slate 5.Wood 8.	2.Typical 5. 8.	Condition 0
3.Metal 6.Other 9.	3.Old Type 6. 9.None	1.Poor 4.Avg 7.V G
SF Masonry Trim 0	# Rooms 0	2.Fair 5.Avg+ 8.Exc
SEPTIC DESIGN 0	# Bedrooms 0	3.Avg- 6.Good 9.Same
BLDG PERMIT 0	# Full Baths 0	Phys. % Good 0%
Year Built 0	# Half Baths 0	Funct. % Good 100%
Year Remodeled 0	# Addn Fixtures 0	Functional Code 9 None
Foundation 0	# Fireplaces 0	1.Incomp 4.Delap 7.No Power
1.Concrete 4.Wood 7.		2.O-Built 5.Bsmt 8.LongTerm
2.C Block 5.Slab 8.		3.Damage 6.Dbwd 9.None
3.Br/Stone 6.Piers 9.		Econ. % Good 100%
Basement 0		Economic Code None
1.1/4 Bmt 4.Full Bmt 7.		0.None 3.No Power 7.
2.1/2 Bmt 5.None 8.		1.Location 4.Generate 8.
3.3/4 Bmt 6. 9.None		2.Encroach 9.None 9.
Bsmt Gar # Cars 0		Entrance Code 0
Wet Basement 0		1.Interior 4.Vacant 7.Entered
1.Dry 4. 7.		2.Refusal 5.Estimate 8.No
2.Damp 5. 8.		3.Informed 6.Reviewed 9.Land
3.Wet 6. 9.		Information Code 0
		1.Owner 4.Agent 7.
		2.Relative 5.Estimate 8.
		3.Tenant 6.Other 9.



Date Inspected 4/17/2006

Additions, Outbuildings & Improvements							
Type	Year	Units	Grade	Cond	Phys.	Funct.	Sound Value
					%	%	1.One Story Fram
					%	%	2.Two Story Fram
					%	%	3.Three Story Fr
					%	%	4.1 & 1/2 Story
					%	%	5.1 & 3/4 Story
					%	%	6.2 & 1/2 Story
					%	%	21.Open Frame Por
					%	%	22.Encl Frame Por
					%	%	23.Attached Garag
					%	%	24.Frame Shed
					%	%	25.Frame Bay Wind
					%	%	26.1SFr Overhang
					%	%	27.Unfin Basement
					%	%	28.Unfinished Att
					%	%	29.Finished Attic

COTE, JOHN M
40 COTE WOODS LANE
BOWDOIN ME 04287

B2594P184

Inspection Witnessed By:

X

Date

No./Date	Description	Date Insp.

Notes:

Bowdoin

Property Data			Assessment Record						
Neighborhood 21 Post Road			Year	Land	Buildings	Exempt	Total		
Tree Growth Year 0			2009	39,120	77,430	10,000	106,550		
Farmland Yr 0			2010	39,120	77,430	10,000	106,550		
Open Space Yr 0			2011	39,120	77,430	10,000	106,550		
Zone/Land Use 13 Post Road			2012	46,120	77,430	10,000	113,550		
Secondary Zone			2013	13,120	77,430	10,000	80,550		
Topography			2014	43,120	77,430	10,000	110,550		
1.Level 4.Below St 7.LevelBog			2015	43,120	77,430	10,000	110,550		
2.Rolling 5.Low 8.Conform			2016	43,120	77,430	15,000	105,550		
3.Above St 6.FZone 9.Non-Confor			2017	43,120	77,430	20,000	100,550		
Utilities			2018	43,120	77,430	20,000	100,550		
1.Public 4.Dr Well 7.Cesspool			2019	43,120	77,430	20,000	100,550		
2.Water 5.Dug Well 8.			2020	43,120	77,430	25,000	95,550		
3.Sewer 6.Septic 9.None			2021	43,120	77,430	25,000	95,550		
Street 5 Right-Of-Way			2022	43,120	73,950	21,500	95,570		
1.Paved 4.Proposed 7.MHG			Land Data						
2.Semi Imp 5.R/O/W 8.DIS									
3.Gravel 6.MHP 9.None			Front Foot	Type	Effective		Influence		Influence Codes
TG PLAN YEAR 0			11.Road Frontage		Frontage	Depth	Factor	Code	
Tif District # 0			12.Delta Triangle				%		1.Unimproved
Sale Data			13.Nabla Triangle				%		2.Excess Frtg
Sale Date			14.Rear Land				%		3.Topography
Price			15.Miscellaneous				%		4.Size/Shape
Sale Type							%		5.Access
1.Land 4.Mobile 7.C/I L&B			Square Foot	Square Feet					6.Restriction
2.L & B 5.Other 8.			16.Regular Lot				%		7.Open Space
3.Building 6.C/I Land 9.			17.Secondary Lot				%		8.View/Environ
Financing			18.Hydro Facility				%		9.Fract Share
1.Convent 4.Seller 7.			19.Improvements				%		Acres
2.FHA/VA 5.Private 8.			20.Base 3 (Fract)				%		30.Rear Land 3
3.Assumed 6.Cash 9.Unknown							%		31.Tillable
Validity			Fract. Acre	Acres/Sites					32.Pasture
1.Valid 4.Split 7.Renovate			21.Base 1 (Fract)	51	1.00	100	%	0	33.Orchard
2.Related 5.Partial 8.Other			22.Base 2 (Fract)	28	3.30	100	%	0	34.Softwood F&O
3.Distress 6.Exempt 9.Short			23.Base 3	44	1.00	100	%	0	35.Mixed Wood F&O
Verified			Acres				%		36.Hardwood F&O
1.Buyer 4.Agent 7.Family			24.Base 1				%		37.Softwood TG
2.Seller 5.Pub Rec 8.Other			25.Base 2				%		38.Mixed Wood TG
3.Lender 6.MLS 9.			26.Frontage 1				%		39.Hardwood TG
			27.Rear Land 4				%		40.Wasteland
			28.Rear Land 1				%		41.Commercial
			29.Rear Land 2				%		42.2nd Site
			Total Acreage		4.30				43.Post Rd
									44.Lot Improvemen
									45.Subdivision Lo
									46.Golf Course

Bowdoin

Map Lot 01-72-01

Account 1705

Location 40 COTE WOODS LN

Card 1

Of 1

7/15/2022

Building Style 1 Conventional	SF Bsmt Living 0	Layout 1 Typical
0.Not Code 4.Cape 8.Log	Fin Bsmt Grade 0 0	1.Typical 4. 7.
1.Conv. 5.Garrison 9.Other	OCCUPANCY 0	2.Inadeq 5. 8.
2.Ranch 6.Split 10.DW	Heat Type 100% 9 Not Heated	3.Poor 6. 9.
3.R Ranch 7.Contemp 11.Church	0.Not Code 4.Steam 8.F/Wall	Attic 9 None
Dwelling Units 1	1.HWBB 5.FWA 9.No Heat	1.1/4 Fin 4.Full Fin 7.
Other Units 0	2.HWCI 6.GravWA 11.	2.1/2 Fin 5.F/Stair 8.
Stories 1 One Story	3.H Pump 7.Electric 12.	3.3/4 Fin 6. 9.None
1.1 4.1.5 7.4	Cool Type 0% 9 None	Insulation 1 Full
2.2 5.1.75 8.20	1.Refrig 4.W&C Air 7.	1.Full 4.Minimal 7.
3.3 6.2.5 9.Yurt	2.Evapor 5. 8.	2.Heavy 5. 8.
Exterior Walls 1 Wood Siding	3.H Pump 6. 9.None	3.Capped 6. 9.None
0.Not Code 4.Asbestos 8.Concrete	Kitchen Style 2 Typical	Unfinished % 0%
1.Wood 5.Stucco 9.Other	1.Modern 4.Obsolete 7.	Grade & Factor 3 Average 100%
2.Vin/Al 6.Brick 10.Board B	2.Typical 5. 8.	1.E Grade 4.B Grade 7.
3.Compos. 7.Stone 12.	3.Old Type 6. 9.None	2.D Grade 5.A Grade 8.
Roof Surface 1 Asphalt Shingles	Bath(s) Style 2 Typical Bath(s)	3.C Grade 6.AA Grade 9.Same
1.Asphalt 4.Composit 7.	1.Modern 4.Obsolete 7.	SQFT (Footprint) 520
2.Slate 5.Wood 8.	2.Typical 5. 8.	Condition 4 Average
3.Metal 6.Other 9.	3.Old Type 6. 9.None	1.Poor 4.Avg 7.V G
SF Masonry Trim 0	# Rooms 4	2.Fair 5.Avg+ 8.Exc
SEPTIC DESIGN 0	# Bedrooms 1	3.Avg- 6.Good 9.Same
BLDG PERMIT 0	# Full Baths 1	Phys. % Good 0%
Year Built 1995	# Half Baths 0	Funct. % Good 100%
Year Remodeled 0	# Addn Fixtures 0	Functional Code 9 None
Foundation 5 Concrete Slab	# Fireplaces 0	1.Incomp 4.Delap 7.No Power
1.Concrete 4.Wood 7.	 <p>TRIO Software A Division of Harris Computer Systems</p>	2.O-Built 5.Bsmt 8.LongTerm
2.C Block 5.Slab 8.		Econ. % Good 100%
3.Br/Stone 6.Piers 9.		Economic Code None
Basement 9 No Basement		0.None 3.No Power 7.
1.1/4 Bmt 4.Full Bmt 7.		1.Location 4.Generate 8.
2.1/2 Bmt 5.None 8.		2.Encroach 9.None 9.
3.3/4 Bmt 6. 9.None		Entrance Code 5 Estimated
Bsmt Gar # Cars 0		1.Interior 4.Vacant 7.Entered
Wet Basement 0		2.Refusal 5.Estimate 8.No
1.Dry 4. 7.		3.Informed 6.Reviewed 9.Land
2.Damp 5. 8.	Information Code 5 Estimate	
3.Wet 6. 9.	1.Owner 4.Agent 7.	
	2.Relative 5.Estimate 8.	
	3.Tenant 6.Other 9.	

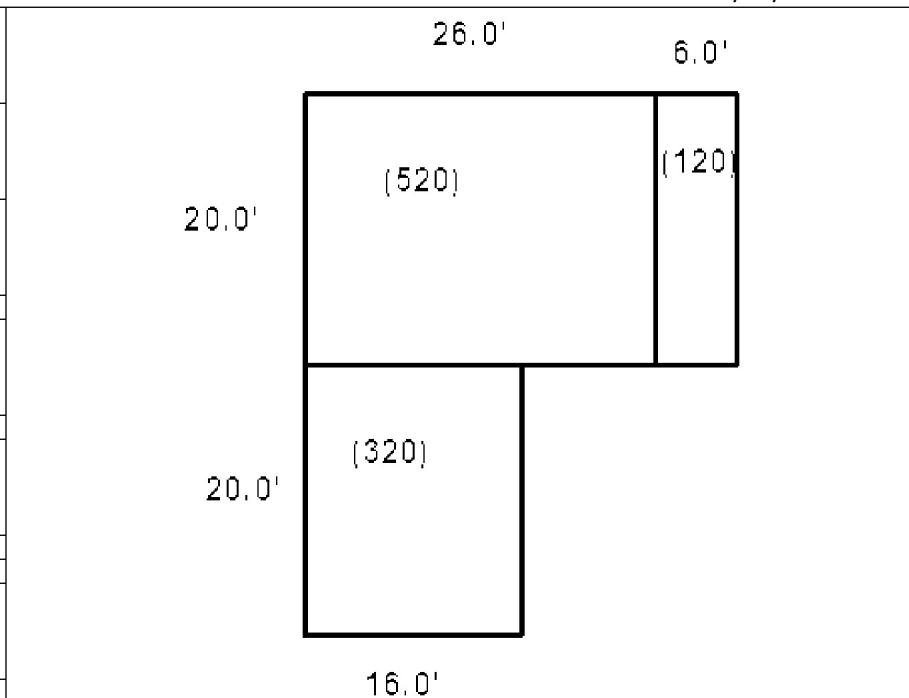

Date Inspected 4/22/2010

Additions, Outbuildings & Improvements

Type	Year	Units	Grade	Cond	Phys.	Funct.	Sound Value
1 One Story Frame	1999	320	3 100	4	0 %	100 %	
21 Open Frame	1995	120	3 100	4	0 %	100 %	
24 Frame Shed	1996	500	3 100	4	0 %	100 %	
69 Workshop	2003	208	3 100	4	0 %	100 %	
					%	%	
					%	%	
					%	%	
					%	%	
					%	%	
					%	%	
					%	%	



MORGAN, GRANVILLE
9 KEAY ROAD
LISBON FALLS ME 04252

B1976P333

Inspection Witnessed By:

X		Date
No./Date	Description	Date Insp.

Notes:

Bowdoin

Property Data			Assessment Record				
Neighborhood 1 Map 1			Year	Land	Buildings	Exempt	Total
Tree Growth Year 0			2009	22,600	0	0	22,600
Farmland Yr 0			2010	22,600	0	0	22,600
Open Space Yr 0			2011	22,600	0	0	22,600
Zone/Land Use 11 Residential 1			2012	22,600	0	0	22,600
Secondary Zone			2013	22,600	0	0	22,600
Topography			2014	22,600	0	0	22,600
1.Level 4.Below St 7.LevelBog			2015	22,600	0	0	22,600
2.Rolling 5.Low 8.Conform			2016	22,600	0	0	22,600
3.Above St 6.FZone 9.Non-Confor			2017	22,600	0	0	22,600
Utilities			2018	22,600	0	0	22,600
1.Public 4.Dr Well 7.Cesspool			2019	22,600	0	0	22,600
2.Water 5.Dug Well 8.			2020	22,600	0	0	22,600
3.Sewer 6.Septic 9.None			2021	22,600	0	0	22,600
Street			2022	22,600	0	0	22,600
1.Paved 4.Proposed 7.MHG			Land Data				
2.Semi Imp 5.R/O/W 8.DIS							
3.Gravel 6.MHP 9.None			Front Foot				
TG PLAN YEAR 0							
Tif District # 0			Square Foot				
Sale Data							
Sale Date			Fract. Acre				
Price							
Sale Type			Acres				
1.Land 4.Mobile 7.C/I L&B							
2.L & B 5.Other 8.			Fract. Acre				
3.Building 6.C/I Land 9.							
Financing			Acres				
1.Convent 4.Seller 7.							
2.FHA/VA 5.Private 8.			Fract. Acre				
3.Assumed 6.Cash 9.Unknown							
Validity			Acres				
1.Valid 4.Split 7.Renovate							
2.Related 5.Partial 8.Other			Acres				
3.Distress 6.Exempt 9.Short							
Verified			Acres				
1.Buyer 4.Agent 7.Family							
2.Seller 5.Pub Rec 8.Other			Acres				
3.Lender 6.MLS 9.							

Type	Effective		Influence		Influence Codes
	Frontage	Depth	Factor	Code	
11.Road Frontage			%		1.Unimproved
12.Delta Triangle			%		2.Excess Frtg
13.Nabla Triangle			%		3.Topography
14.Rear Land			%		4.Size/Shape
15.Miscellaneous			%		5.Access
			%		6.Restriction
			%		7.Open Space
			%		8.View/Environ
			%		9.Fract Share
			%		Acres
			%		30.Rear Land 3
			%		31.Tillable
			%		32.Pasture
			%		33.Orchard
			%		34.Softwood F&O
			%		35.Mixed Wood F&O
			%		36.Hardwood F&O
23	1.00	100	%	0	37.Softwood TG
28	9.00	100	%	0	38.Mixed Wood TG
			%		39.Hardwood TG
			%		40.Wasteland
			%		41.Commercial
			%		42.2nd Site
			%		43.Post Rd
			%		44.Lot Improvemen
			%		45.Subdivision Lo
			%		46.Golf Course
Total Acreage			10.00		

Bowdoin

Map Lot 01-73-0

Account 160

Location BOOKER RD

Card 1 Of 1 7/15/2022

Building Style 0 Not Coded	SF Bsmt Living 0	Layout 0
0.Not Code 4.Cape 8.Log	Fin Bsmt Grade 0 0	1.Typical 4. 7.
1.Conv. 5.Garrison 9.Other	OCCUPANCY 0	2.Inadeq 5. 8.
2.Ranch 6.Split 10.DW	Heat Type 100% 0 Not Coded	3.Poor 6. 9.
3.R Ranch 7.Contemp 11.Church	0.Not Code 4.Steam 8.FI/Wall	Attic 0
Dwelling Units 0	1.HWBB 5.FWA 9.No Heat	1.1/4 Fin 4.Full Fin 7.
Other Units 0	2.HWCI 6.GravWA 11.	2.1/2 Fin 5.FI/Stair 8.
Stories 0	3.H Pump 7.Electric 12.	3.3/4 Fin 6. 9.None
1.1 4.1.5 7.4	Cool Type 0% 9 None	Insulation 0
2.2 5.1.75 8.20	1.Refrig 4.W&C Air 7.	1.Full 4.Minimal 7.
3.3 6.2.5 9.Yurt	2.Evapor 5. 8.	2.Heavy 5. 8.
Exterior Walls 0 Not Coded	3.H Pump 6. 9.None	3.Capped 6. 9.None
0.Not Code 4.Asbestos 8.Concrete	Kitchen Style 0	Unfinished % 0%
1.Wood 5.Stucco 9.Other	1.Modern 4.Obsolete 7.	Grade & Factor 0 0%
2.Vin/Al 6.Brick 10.Board B	2.Typical 5. 8.	1.E Grade 4.B Grade 7.
3.Compos. 7.Stone 12.	3.Old Type 6. 9.None	2.D Grade 5.A Grade 8.
Roof Surface 0	Bath(s) Style 0	3.C Grade 6.AA Grade 9.Same
1.Asphalt 4.Composit 7.	1.Modern 4.Obsolete 7.	SQFT (Footprint) 0
2.Slate 5.Wood 8.	2.Typical 5. 8.	Condition 0
3.Metal 6.Other 9.	3.Old Type 6. 9.None	1.Poor 4.Avg 7.V G
SF Masonry Trim 0	# Rooms 0	2.Fair 5.Avg+ 8.Exc
SEPTIC DESIGN 0	# Bedrooms 0	3.Avg- 6.Good 9.Same
BLDG PERMIT 0	# Full Baths 0	Phys. % Good 0%
Year Built 0	# Half Baths 0	Funct. % Good 100%
Year Remodeled 0	# Addn Fixtures 0	Functional Code 9 None
Foundation 0	# Fireplaces 0	1.Incomp 4.Delap 7.No Power
1.Concrete 4.Wood 7.		2.O-Built 5.Bsmt 8.LongTerm
2.C Block 5.Slab 8.		3.Damage 6.Dbwd 9.None
3.Br/Stone 6.Piers 9.		Econ. % Good 100%
Basement 0		Economic Code None
1.1/4 Bmt 4.Full Bmt 7.		0.None 3.No Power 7.
2.1/2 Bmt 5.None 8.		1.Location 4.Generate 8.
3.3/4 Bmt 6. 9.None		2.Encroach 9.None 9.
Bsmt Gar # Cars 0		Entrance Code 0
Wet Basement 0		1.Interior 4.Vacant 7.Entered
1.Dry 4. 7.		2.Refusal 5.Estimate 8.No
2.Damp 5. 8.	3.Informed 6.Reviewed 9.Land	
3.Wet 6. 9.	Information Code 0	
	1.Owner 4.Agent 7.	
	2.Relative 5.Estimate 8.	
	3.Tenant 6.Other 9.	

Date Inspected

Additions, Outbuildings & Improvements							
Type	Year	Units	Grade	Cond	Phys.	Funct.	Sound Value
					%	%	1.One Story Fram
					%	%	2.Two Story Fram
					%	%	3.Three Story Fr
					%	%	4.1 & 1/2 Story
					%	%	5.1 & 3/4 Story
					%	%	6.2 & 1/2 Story
					%	%	21.Open Frame Por
					%	%	22.Encl Frame Por
					%	%	23.Attached Garag
					%	%	24.Frame Shed
					%	%	25.Frame Bay Wind
					%	%	26.1SFr Overhang
					%	%	27.Unfin Basement
					%	%	28.Unfinished Att
					%	%	29.Finished Attic

FIDES, GEORGIE E
35 N MARRINER ST
SOUTH PORTLAND ME 04106

B1878P6

			Property Data			Assessment Record																																																																																																																																																																																																												
			Neighborhood	1 Map 1		Year	Land	Buildings	Exempt	Total																																																																																																																																																																																																								
			Tree Growth Year 0			2009	22,600	0	0	22,600																																																																																																																																																																																																								
			Farmland Yr 0			2010	14,000	0	0	14,000																																																																																																																																																																																																								
			Open Space Yr 0			2011	14,000	0	0	14,000																																																																																																																																																																																																								
			Zone/Land Use 11 Residential 1			2012	14,000	0	0	14,000																																																																																																																																																																																																								
			Secondary Zone			2013	14,000	0	0	14,000																																																																																																																																																																																																								
			Topography			2014	14,000	0	0	14,000																																																																																																																																																																																																								
			1.Level 4.Below St 7.LevelBog			2015	14,000	0	0	14,000																																																																																																																																																																																																								
			2.Rolling 5.Low 8.Conform			2016	14,000	0	0	14,000																																																																																																																																																																																																								
			3.Above St 6.FZone 9.Non-Confor			2017	14,000	0	0	14,000																																																																																																																																																																																																								
			Utilities			2018	14,000	0	0	14,000																																																																																																																																																																																																								
			1.Public 4.Dr Well 7.Cesspool			2019	14,000	0	0	14,000																																																																																																																																																																																																								
			2.Water 5.Dug Well 8.			2020	14,000	0	0	14,000																																																																																																																																																																																																								
			3.Sewer 6.Septic 9.None			2021	14,000	0	0	14,000																																																																																																																																																																																																								
			Street			2022	14,000	0	0	14,000																																																																																																																																																																																																								
			1.Paved 4.Proposed 7.MHG			Land Data																																																																																																																																																																																																												
			2.Semi Imp 5.R/O/W 8.DIS																																																																																																																																																																																																															
			3.Gravel 6.MHP 9.None			<table border="1"> <thead> <tr> <th rowspan="2">Front Foot</th> <th rowspan="2">Type</th> <th colspan="2">Effective</th> <th colspan="2">Influence</th> <th rowspan="2">Influence Codes</th> </tr> <tr> <th>Frontage</th> <th>Depth</th> <th>Factor</th> <th>Code</th> </tr> </thead> <tbody> <tr><td>11.Road Frontage</td><td></td><td></td><td></td><td>%</td><td></td><td>1.Unimproved</td></tr> <tr><td>12.Delta Triangle</td><td></td><td></td><td></td><td>%</td><td></td><td>2.Excess Frtg</td></tr> <tr><td>13.Nabla Triangle</td><td></td><td></td><td></td><td>%</td><td></td><td>3.Topography</td></tr> <tr><td>14.Rear Land</td><td></td><td></td><td></td><td>%</td><td></td><td>4.Size/Shape</td></tr> <tr><td>15.Miscellaneous</td><td></td><td></td><td></td><td>%</td><td></td><td>5.Access</td></tr> <tr><td></td><td></td><td></td><td></td><td>%</td><td></td><td>6.Restriction</td></tr> <tr><td></td><td></td><td></td><td></td><td>%</td><td></td><td>7.Open Space</td></tr> <tr><td></td><td></td><td></td><td></td><td>%</td><td></td><td>8.View/Environ</td></tr> <tr><td></td><td></td><td></td><td></td><td>%</td><td></td><td>9.Fract Share</td></tr> <tr><td></td><td></td><td></td><td></td><td>%</td><td></td><td>Acres</td></tr> <tr><td></td><td></td><td></td><td></td><td>%</td><td></td><td>30.Rear Land 3</td></tr> <tr><td></td><td></td><td></td><td></td><td>%</td><td></td><td>31.Tillable</td></tr> <tr><td></td><td></td><td></td><td></td><td>%</td><td></td><td>32.Pasture</td></tr> <tr><td></td><td></td><td></td><td></td><td>%</td><td></td><td>33.Orchard</td></tr> <tr><td></td><td></td><td></td><td></td><td>%</td><td></td><td>34.Softwood F&O</td></tr> <tr><td></td><td></td><td></td><td></td><td>%</td><td></td><td>35.Mixed Wood F&O</td></tr> <tr><td></td><td></td><td></td><td></td><td>%</td><td></td><td>36.Hardwood F&O</td></tr> <tr><td></td><td></td><td></td><td></td><td>%</td><td></td><td>37.Softwood TG</td></tr> <tr><td></td><td></td><td></td><td></td><td>%</td><td></td><td>38.Mixed Wood TG</td></tr> <tr><td></td><td></td><td></td><td></td><td>%</td><td></td><td>39.Hardwood TG</td></tr> <tr><td></td><td></td><td></td><td></td><td>%</td><td></td><td>40.Wasteland</td></tr> <tr><td></td><td></td><td></td><td></td><td>%</td><td></td><td>41.Commercial</td></tr> <tr><td></td><td></td><td></td><td></td><td>%</td><td></td><td>42.2nd Site</td></tr> <tr><td></td><td></td><td></td><td></td><td>%</td><td></td><td>43.Post Rd</td></tr> <tr><td></td><td></td><td></td><td></td><td>%</td><td></td><td>44.Lot Improvemen</td></tr> <tr><td></td><td></td><td></td><td></td><td>%</td><td></td><td>45.Subdivision Lo</td></tr> <tr><td></td><td></td><td></td><td></td><td>%</td><td></td><td>46.Golf Course</td></tr> </tbody> </table>					Front Foot	Type	Effective		Influence		Influence Codes	Frontage	Depth	Factor	Code	11.Road Frontage				%		1.Unimproved	12.Delta Triangle				%		2.Excess Frtg	13.Nabla Triangle				%		3.Topography	14.Rear Land				%		4.Size/Shape	15.Miscellaneous				%		5.Access					%		6.Restriction					%		7.Open Space					%		8.View/Environ					%		9.Fract Share					%		Acres					%		30.Rear Land 3					%		31.Tillable					%		32.Pasture					%		33.Orchard					%		34.Softwood F&O					%		35.Mixed Wood F&O					%		36.Hardwood F&O					%		37.Softwood TG					%		38.Mixed Wood TG					%		39.Hardwood TG					%		40.Wasteland					%		41.Commercial					%		42.2nd Site					%		43.Post Rd					%		44.Lot Improvemen					%		45.Subdivision Lo					%		46.Golf Course
			Front Foot	Type	Effective								Influence		Influence Codes																																																																																																																																																																																																			
Frontage	Depth	Factor			Code																																																																																																																																																																																																													
11.Road Frontage				%		1.Unimproved																																																																																																																																																																																																												
12.Delta Triangle				%		2.Excess Frtg																																																																																																																																																																																																												
13.Nabla Triangle				%		3.Topography																																																																																																																																																																																																												
14.Rear Land				%		4.Size/Shape																																																																																																																																																																																																												
15.Miscellaneous				%		5.Access																																																																																																																																																																																																												
				%		6.Restriction																																																																																																																																																																																																												
				%		7.Open Space																																																																																																																																																																																																												
				%		8.View/Environ																																																																																																																																																																																																												
				%		9.Fract Share																																																																																																																																																																																																												
				%		Acres																																																																																																																																																																																																												
				%		30.Rear Land 3																																																																																																																																																																																																												
				%		31.Tillable																																																																																																																																																																																																												
				%		32.Pasture																																																																																																																																																																																																												
				%		33.Orchard																																																																																																																																																																																																												
				%		34.Softwood F&O																																																																																																																																																																																																												
				%		35.Mixed Wood F&O																																																																																																																																																																																																												
				%		36.Hardwood F&O																																																																																																																																																																																																												
				%		37.Softwood TG																																																																																																																																																																																																												
				%		38.Mixed Wood TG																																																																																																																																																																																																												
				%		39.Hardwood TG																																																																																																																																																																																																												
				%		40.Wasteland																																																																																																																																																																																																												
				%		41.Commercial																																																																																																																																																																																																												
				%		42.2nd Site																																																																																																																																																																																																												
				%		43.Post Rd																																																																																																																																																																																																												
				%		44.Lot Improvemen																																																																																																																																																																																																												
				%		45.Subdivision Lo																																																																																																																																																																																																												
				%		46.Golf Course																																																																																																																																																																																																												
			TG PLAN YEAR 0			<table border="1"> <thead> <tr> <th>Front Foot</th> <th colspan="2">Square Feet</th> <th colspan="2">Acres/Sites</th> </tr> </thead> <tbody> <tr> <td>28</td> <td colspan="2">10.00</td> <td>100</td> <td>0</td> </tr> </tbody> </table>					Front Foot	Square Feet		Acres/Sites		28	10.00		100	0																																																																																																																																																																																														
			Front Foot	Square Feet							Acres/Sites																																																																																																																																																																																																							
28	10.00		100	0																																																																																																																																																																																																														
			Tif District # 0			<table border="1"> <thead> <tr> <th colspan="3">Sale Data</th> </tr> <tr> <th>Sale Date</th> <th>Price</th> <th>Sale Type</th> </tr> </thead> <tbody> <tr> <td></td> <td>1,560</td> <td></td> </tr> </tbody> </table>					Sale Data			Sale Date	Price	Sale Type		1,560																																																																																																																																																																																																
			Sale Data																																																																																																																																																																																																															
Sale Date	Price	Sale Type																																																																																																																																																																																																																
	1,560																																																																																																																																																																																																																	
			Inspection Witnessed By:			<table border="1"> <thead> <tr> <th>No./Date</th> <th>Description</th> <th>Date Insp.</th> </tr> </thead> <tbody> <tr> <td>X</td> <td></td> <td></td> </tr> </tbody> </table>					No./Date	Description	Date Insp.	X																																																																																																																																																																																																				
			No./Date	Description	Date Insp.																																																																																																																																																																																																													
X																																																																																																																																																																																																																		
			Date			<table border="1"> <thead> <tr> <th colspan="3">Financing</th> </tr> <tr> <th>1.Convent</th> <th>4.Seller</th> <th>7.</th> </tr> </thead> <tbody> <tr> <td></td> <td></td> <td></td> </tr> </tbody> </table>					Financing			1.Convent	4.Seller	7.																																																																																																																																																																																																		
			Financing																																																																																																																																																																																																															
1.Convent	4.Seller	7.																																																																																																																																																																																																																
			Sale Date			<table border="1"> <thead> <tr> <th colspan="3">Validity</th> </tr> <tr> <th>1.Valid</th> <th>4.Split</th> <th>7.Renovate</th> </tr> </thead> <tbody> <tr> <td></td> <td></td> <td></td> </tr> </tbody> </table>					Validity			1.Valid	4.Split	7.Renovate																																																																																																																																																																																																		
			Validity																																																																																																																																																																																																															
1.Valid	4.Split	7.Renovate																																																																																																																																																																																																																
			Price 1,560			<table border="1"> <thead> <tr> <th colspan="3">Verified</th> </tr> <tr> <th>1.Buyer</th> <th>4.Agent</th> <th>7.Family</th> </tr> </thead> <tbody> <tr> <td></td> <td></td> <td></td> </tr> </tbody> </table>					Verified			1.Buyer	4.Agent	7.Family																																																																																																																																																																																																		
			Verified																																																																																																																																																																																																															
1.Buyer	4.Agent	7.Family																																																																																																																																																																																																																
			Sale Type			<table border="1"> <thead> <tr> <th colspan="3">Acres</th> </tr> <tr> <th>24.Base 1</th> <th>25.Base 2</th> <th>26.Frontage 1</th> </tr> </thead> <tbody> <tr> <td></td> <td></td> <td></td> </tr> </tbody> </table>					Acres			24.Base 1	25.Base 2	26.Frontage 1																																																																																																																																																																																																		
			Acres																																																																																																																																																																																																															
24.Base 1	25.Base 2	26.Frontage 1																																																																																																																																																																																																																
			1.Land 4.Mobile 7.C/I L&B			<table border="1"> <thead> <tr> <th colspan="3">Total Acreeage</th> </tr> </thead> <tbody> <tr> <td>10.00</td> <td></td> <td></td> </tr> </tbody> </table>					Total Acreeage			10.00																																																																																																																																																																																																				
			Total Acreeage																																																																																																																																																																																																															
10.00																																																																																																																																																																																																																		
			2.L & B 5.Other 8.																																																																																																																																																																																																															
			3.Building 6.C/I Land 9.																																																																																																																																																																																																															
			Financing																																																																																																																																																																																																															
			1.Convent 4.Seller 7.																																																																																																																																																																																																															
			2.FHA/VA 5.Private 8.																																																																																																																																																																																																															
			3.Assumed 6.Cash 9.Unknown																																																																																																																																																																																																															
			Validity																																																																																																																																																																																																															
			1.Valid 4.Split 7.Renovate																																																																																																																																																																																																															
			2.Related 5.Partial 8.Other																																																																																																																																																																																																															
			3.Distress 6.Exempt 9.Short																																																																																																																																																																																																															
			Verified																																																																																																																																																																																																															
			1.Buyer 4.Agent 7.Family																																																																																																																																																																																																															
			2.Seller 5.Pub Rec 8.Other																																																																																																																																																																																																															
			3.Lender 6.MLS 9.																																																																																																																																																																																																															

Bowdoin

Map Lot 01-74-0

Account 161

Location AUGUSTA RD

Card 1 Of 1 7/15/2022

Building Style 0 Not Coded	SF Bsmt Living 0	Layout 0
0.Not Code 4.Cape 8.Log	Fin Bsmt Grade 0 0	1.Typical 4. 7.
1.Conv. 5.Garrison 9.Other	OCCUPANCY 0	2.Inadeq 5. 8.
2.Ranch 6.Split 10.DW	Heat Type 100% 0 Not Coded	3.Poor 6. 9.
3.R Ranch 7.Contemp 11.Church	0.Not Code 4.Steam 8.FI/Wall	Attic 0
Dwelling Units 0	1.HWBB 5.FWA 9.No Heat	1.1/4 Fin 4.Full Fin 7.
Other Units 0	2.HWCI 6.GravWA 11.	2.1/2 Fin 5.FI/Stair 8.
Stories 0	3.H Pump 7.Electric 12.	3.3/4 Fin 6. 9.None
1.1 4.1.5 7.4	Cool Type 0% 9 None	Insulation 0
2.2 5.1.75 8.20	1.Refrig 4.W&C Air 7.	1.Full 4.Minimal 7.
3.3 6.2.5 9.Yurt	2.Evapor 5. 8.	2.Heavy 5. 8.
Exterior Walls 0 Not Coded	3.H Pump 6. 9.None	3.Capped 6. 9.None
0.Not Code 4.Asbestos 8.Concrete	Kitchen Style 0	Unfinished % 0%
1.Wood 5.Stucco 9.Other	1.Modern 4.Obsolete 7.	Grade & Factor 0 0%
2.Vin/Al 6.Brick 10.Board B	2.Typical 5. 8.	1.E Grade 4.B Grade 7.
3.Compos. 7.Stone 12.	3.Old Type 6. 9.None	2.D Grade 5.A Grade 8.
Roof Surface 0	Bath(s) Style 0	3.C Grade 6.AA Grade 9.Same
1.Asphalt 4.Composit 7.	1.Modern 4.Obsolete 7.	SQFT (Footprint) 0
2.Slate 5.Wood 8.	2.Typical 5. 8.	Condition 0
3.Metal 6.Other 9.	3.Old Type 6. 9.None	1.Poor 4.Avg 7.V G
SF Masonry Trim 0	# Rooms 0	2.Fair 5.Avg+ 8.Exc
SEPTIC DESIGN 0	# Bedrooms 0	3.Avg- 6.Good 9.Same
BLDG PERMIT 0	# Full Baths 0	Phys. % Good 0%
Year Built 0	# Half Baths 0	Funct. % Good 100%
Year Remodeled 0	# Addn Fixtures 0	Functional Code 9 None
Foundation 0	# Fireplaces 0	1.Incomp 4.Delap 7.No Power
1.Concrete 4.Wood 7.		2.O-Built 5.Bsmt 8.LongTerm
2.C Block 5.Slab 8.		3.Damage 6.Dbwd 9.None
3.Br/Stone 6.Piers 9.		Econ. % Good 100%
Basement 0		Economic Code None
1.1/4 Bmt 4.Full Bmt 7.		0.None 3.No Power 7.
2.1/2 Bmt 5.None 8.		1.Location 4.Generate 8.
3.3/4 Bmt 6. 9.None		2.Encroach 9.None 9.
Bsmt Gar # Cars 0		Entrance Code 0
Wet Basement 0		1.Interior 4.Vacant 7.Entered
1.Dry 4. 7.		2.Refusal 5.Estimate 8.No
2.Damp 5. 8.	3.Informed 6.Reviewed 9.Land	
3.Wet 6. 9.	Information Code 0	
	1.Owner 4.Agent 7.	
	2.Relative 5.Estimate 8.	
	3.Tenant 6.Other 9.	

Date Inspected

Additions, Outbuildings & Improvements

Type	Year	Units	Grade	Cond	Phys.	Funct.	Sound Value
					%	%	1.One Story Fram
					%	%	2.Two Story Fram
					%	%	3.Three Story Fr
					%	%	4.1 & 1/2 Story
					%	%	5.1 & 3/4 Story
					%	%	6.2 & 1/2 Story
					%	%	21.Open Frame Por
					%	%	22.Encl Frame Por
					%	%	23.Attached Garag
					%	%	24.Frame Shed
					%	%	25.Frame Bay Wind
					%	%	26.1SFr Overhang
					%	%	27.Unfin Basement
					%	%	28.Unfinished Att
					%	%	29.Finished Attic